

PROPOSED LOFT PLAN  
SCALE 1:100

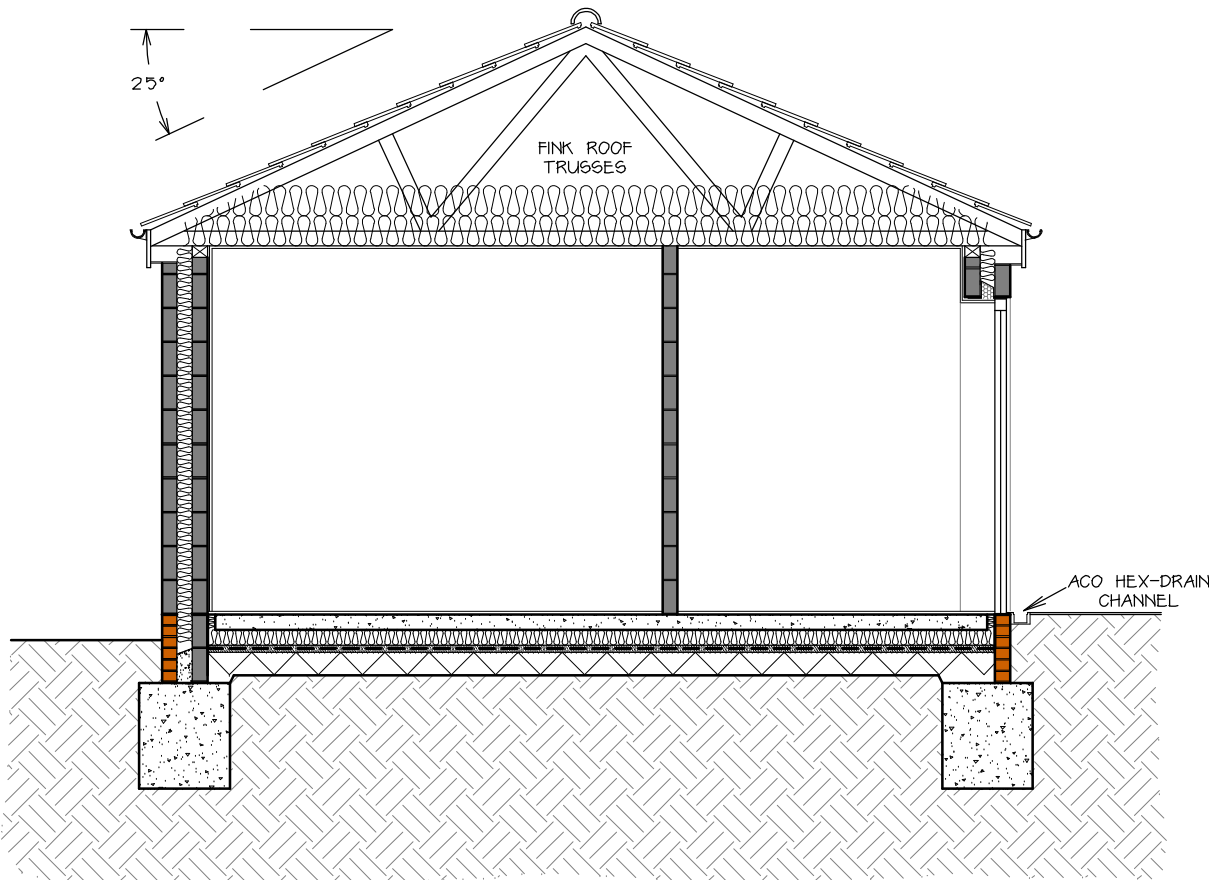

PROPOSED SECTION THROUGH A-A  
1:50

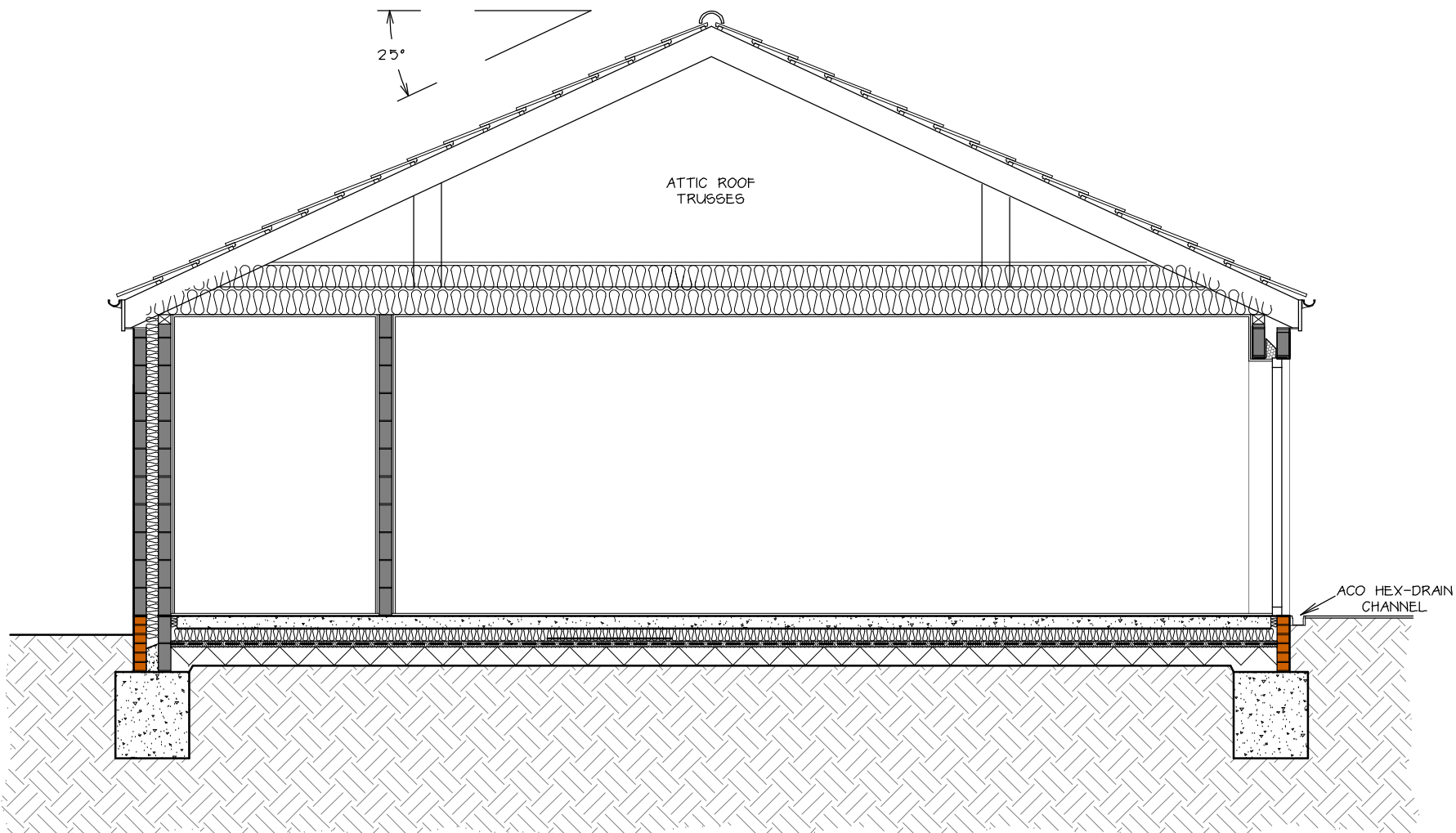

PROPOSED SECTION THROUGH B-B  
1:50

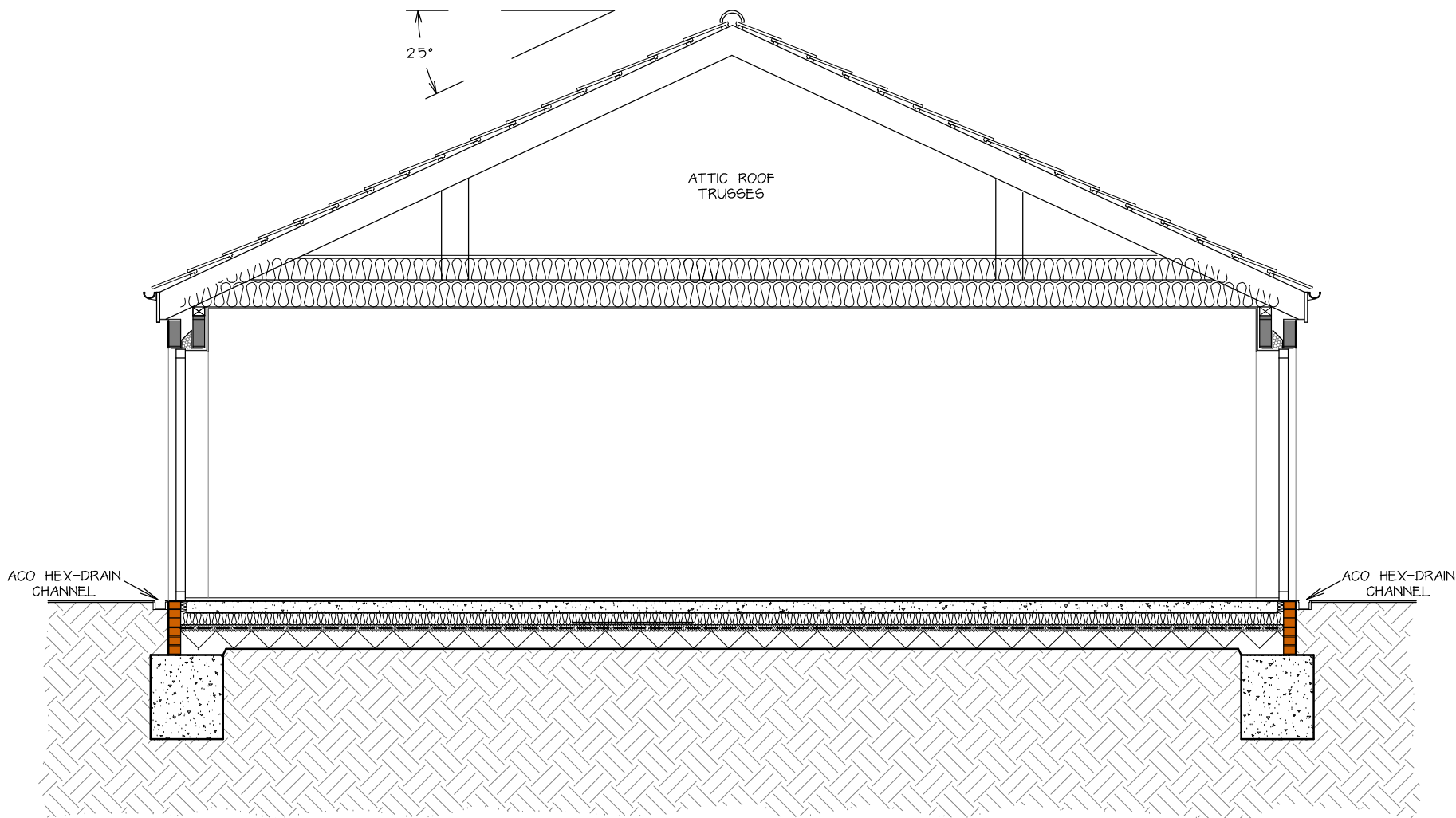

PROPOSED SECTION THROUGH C-C  
1:50

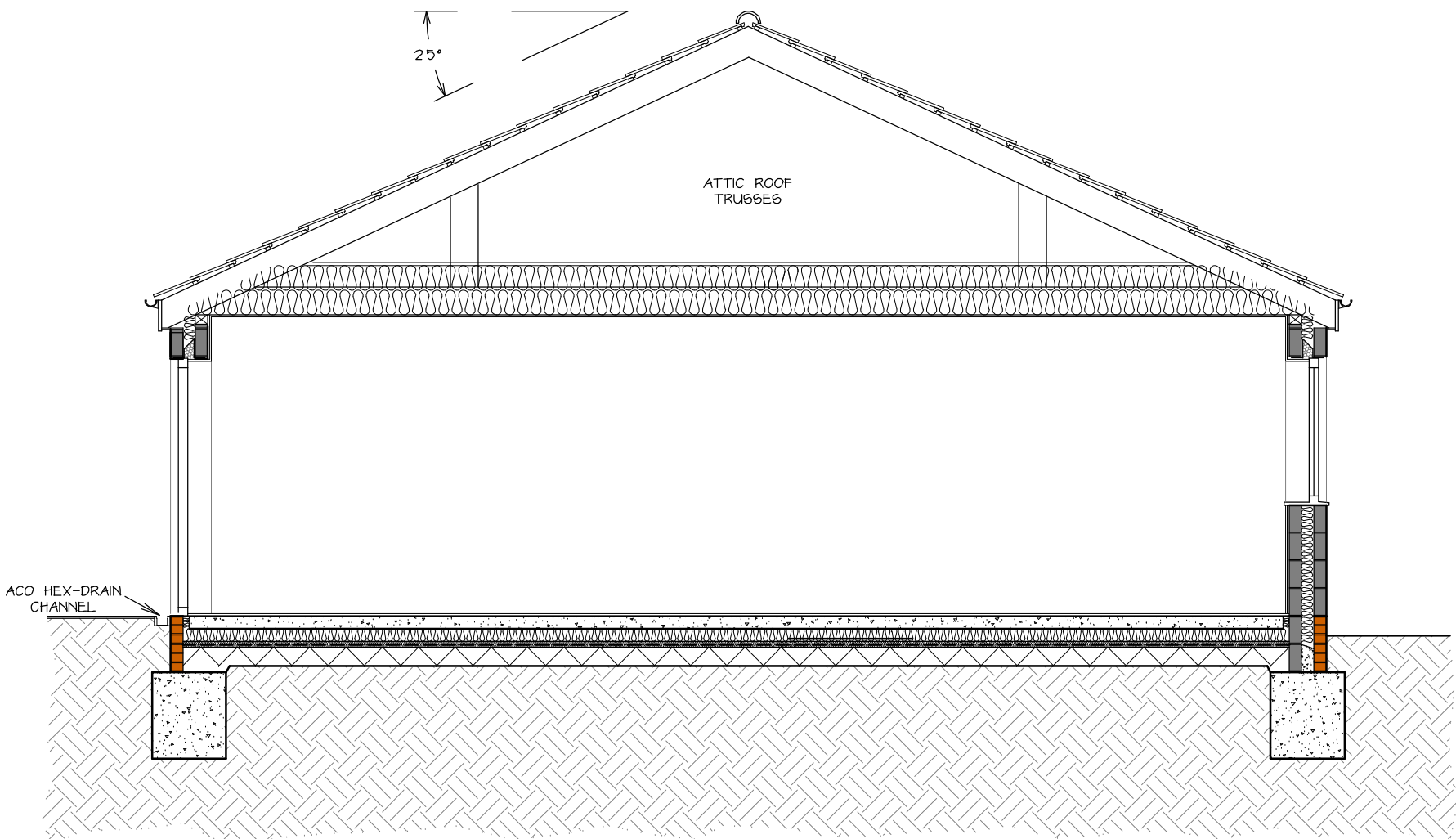

PROPOSED SECTION THROUGH D-D  
1:50

PAPER SIZE: A1

NOTES

All dimensions must be checked on site and only scaled from this drawing for planning purposes only

THIS DRAWING IS TO BE READ IN CONJUNCTION WITH THE STRUCTURAL CALCULATIONS PROVIDED BY BAYLUS CONSULTING REFERENCE 0000 - JUNE 2023 & ASSOCIATED MARK-UP DRAWING & WITH THE SCHEDULE OF WORKS  
NOTE - STRUCTURAL DETAILS PROVIDED BY BAYLUS CONSULTING SUPERCEDE THOSE BY MAKING PLANS ARCHITECTURE

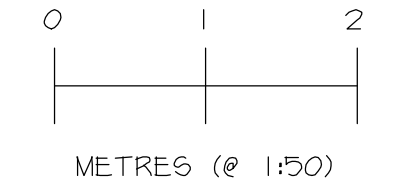
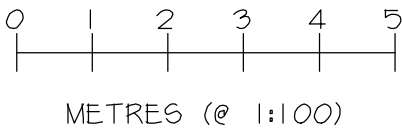

Date	Revisions

© copyright

Client  
WILLINGTON PARISH COUNCIL

Location  
SPORTS PAVILION  
TWYFORD ROAD  
WILLINGTON  
DERBYSHIRE  
DE60 6BN

Proposal  
PROPOSED DEMOLITION OF  
EXISTING SPORTS PAVILION  
& ERECTION OF NEW  
COMMUNITY & SPORTS HALL

Drawing Title  
PROPOSED LOFT PLAN  
& SECTIONS

Scale  
1:50 & 1:100

Date DEC 2023	Drawn by MRP
------------------	-----------------

Org No. J3133-105	Revision
----------------------	----------



MAKING PLANS  
architecture

Ivy Lodge, Twyford Road, Willington, Derby, DE65 6DE  
T/F 01283 703160 E info@makingplans-architecture.co.uk  
W www.makingplans-architecture.co.uk