

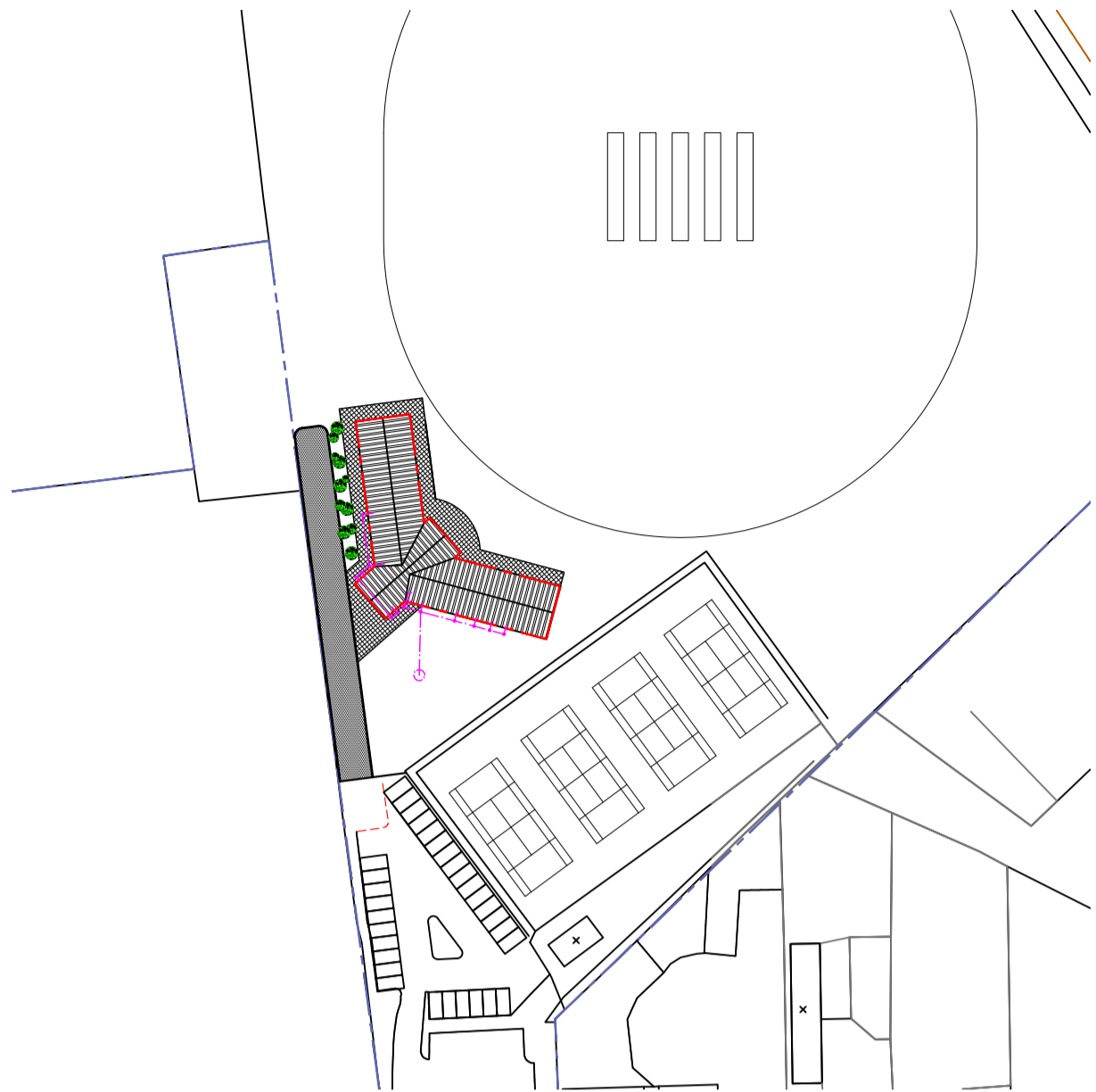

NOTE - DRAFT DRAWING -
NOT TO BE USED FOR CONSTRUCTION UNTIL
APPROVED BY BUILDING CONTROL AUTHORITY

GENERAL NOTES:

do not scale off this drawing, figured dimensions shown to be used for setting out.
all dimensions to be checked on site, any discrepancy to be reported to architect
all works to be carried out in strict accordance with current Building Regulations requirements and legislation



- mat in a box
- esplanade 1000 wiping matting
- boulevard 1500 secondary matting (internal)
- anti slip stone effect flooring
- safety flooring
- wood effect flooring
- floor finish to match existing changing rooms

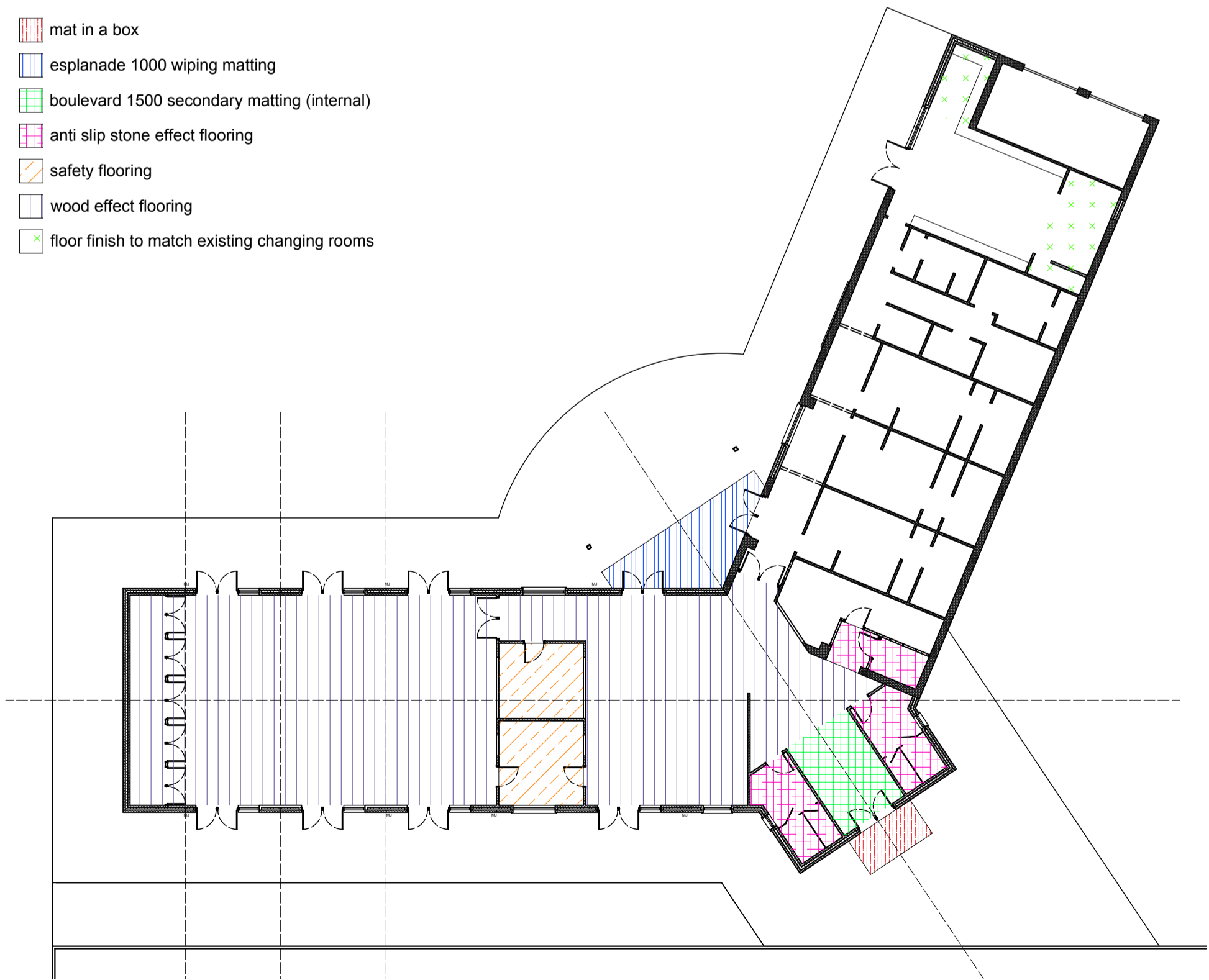

ROBINSON: BRICE

ARCHITECT & BUILDING CONTRACTORS

COACH HOUSE SHOP
UNION STREET
CHEDDAR
SOMERSET
BS27 3NA
email: robinsonbrice@btinternet.com
www.robinsonbrice.com

TEL: 01934 740209
MOB: 07955 312331

PROJECT

EXTENSION AND ALTERATIONS

AT
CHEDDAR PARISH PAVILION,
SHARPHAM ROAD, CHEDDAR,
SOMERSET

FOR
CHEDDAR PARISH COUNCIL

DRAWING TITLE
SITE LOCATION PLAN 1:1250,
PROPOSED OVERALL SITE LAYOUT
PLAN 1:200 AND INTERNAL FINISHES
1:200 @ A1

DATE
JULY 2019

JOB / DRAWING NO.
488/070 REV -

ALL DIMENSIONS ARE TO FACE UNLESS STATED OTHERWISE. ANY DISCREPANCIES TO BE REPORTED TO THE ARCHITECT/CONTRACTOR.
NO PART OF THIS DRAWING OR PART THEREOF SHALL BE REPRODUCED OR TRANSMITTED IN ANY FORM OR BY ANY MEANS, ELECTRONIC OR MECHANICAL, WITHOUT WRITTEN PERMISSION OF ROBINSON: BRICE LTD.