





LEGEND

-  13A TWIN SWITCHED SOCKET OUTLET
-  DOUBLE DATA/COMMS OUTLET
-  DOUBLE TELEPHONE OUTLET
-  13A FUSED SWITCHED CONNECTION UNIT

 VGA CABLE CONECTION FOR PROJECTOR

 FLOOR BOX IN NEW PLATFORM WITH:  
- ONE DOUBLE SOCKET OUTLET  
- ONE DOUBLE DATA OUTLET

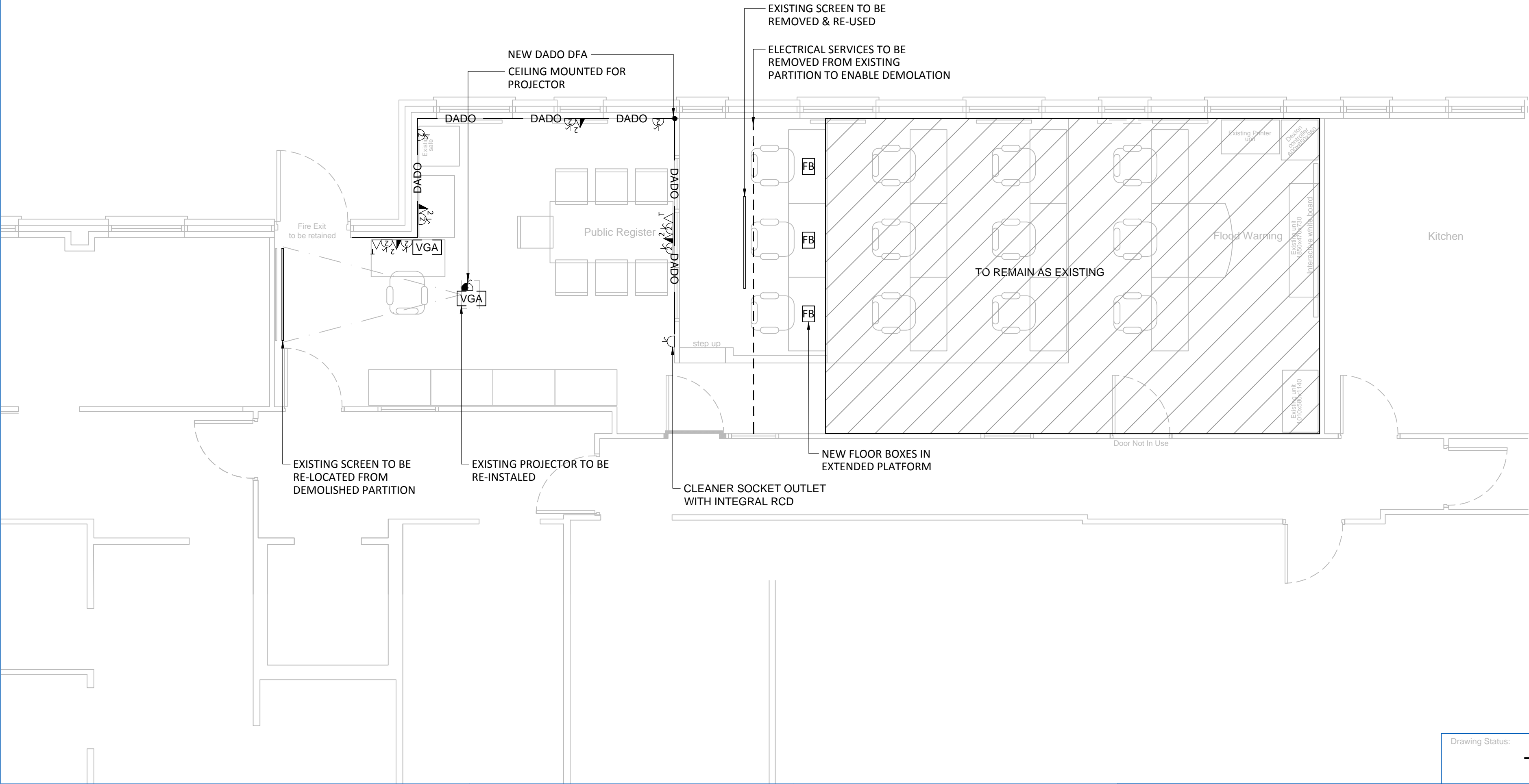

- Notes:**
- All dimensions are to be checked on site before the commencement of works. Any discrepancies are to be reported to the Architect & Engineer for verification. Figured dimensions only are to be taken from this drawing.
  - This drawing is to be read in conjunction with all relevant Engineers' and Service Engineers' drawings and specifications. This drawing is copyright.

T01	11/12/2015	TENDER ISSUE	BA	TS
Rev	Date	Description	By	Ckd

Client :

Architect :

Project Title:

ENVINRONMENT AGENCY  
BLANDFORD FORUM  
INCIDENT ROOM

Drawing Title:

ELECTRICAL SERVICES  
PUBLIC REGISTER ROOM  
SMALL POWER & DATA

Drawing Status:

TENDER ISSUE



3rd Floor  
Merchants House North  
Wapping Road  
Bristol  
BS1 4RW  
0117 945 9225  
BristolCentral@hydrock.com  
[hydrock.com](http://hydrock.com)

Hydrock Job No:

C15 1426

Drawn	Checked	Scale @ A1	Date	Issue Date
BA	WHJ	1:50 @A2	DEC 2015	11/12/2015

Drawing Number:

E-210

Revision:

T01