All rights described in chapter IV of the copyright, designs and patents act 1988 have been generally asserted

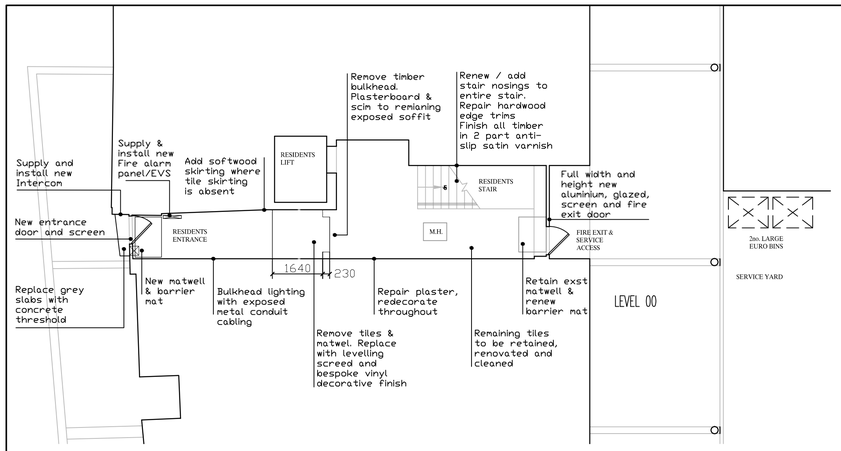

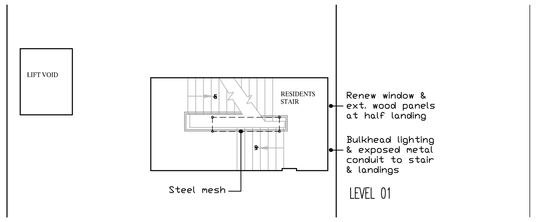

Works within communal corridor on Level 03 and communal stairs / landing on all other levels
1. Remove bulkheads above flats entrance doors
2. Repair walls and re-scim all.
3. Renew timber skirting and architraves
4. Decorate all previously painted surfaces
5. Investigate current ceilings for fire resistance. See K10/60 in architectural spec
6. Replace vinyl floor finish using commercial grade vinyl.
7. Supply and install bulkhead electrical lighting and metal surface conduit cabling to match entrance area
8. Supply and install background night storage heating to communal corridors

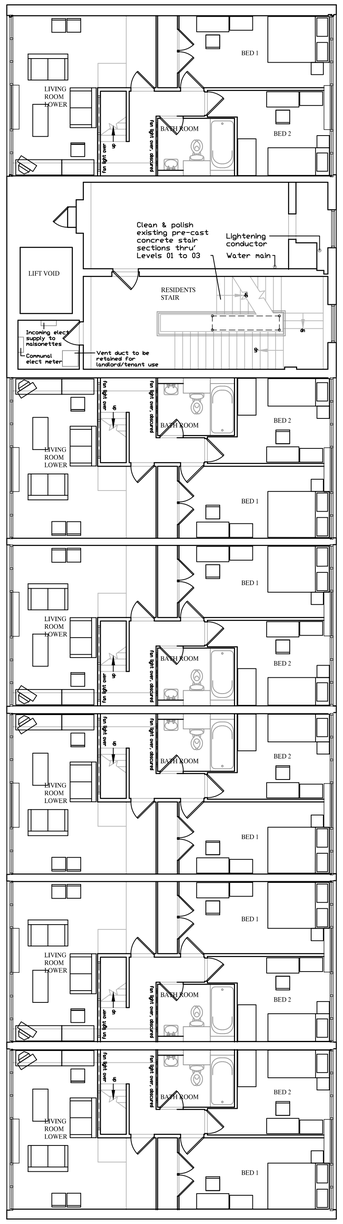

LEVEL 02

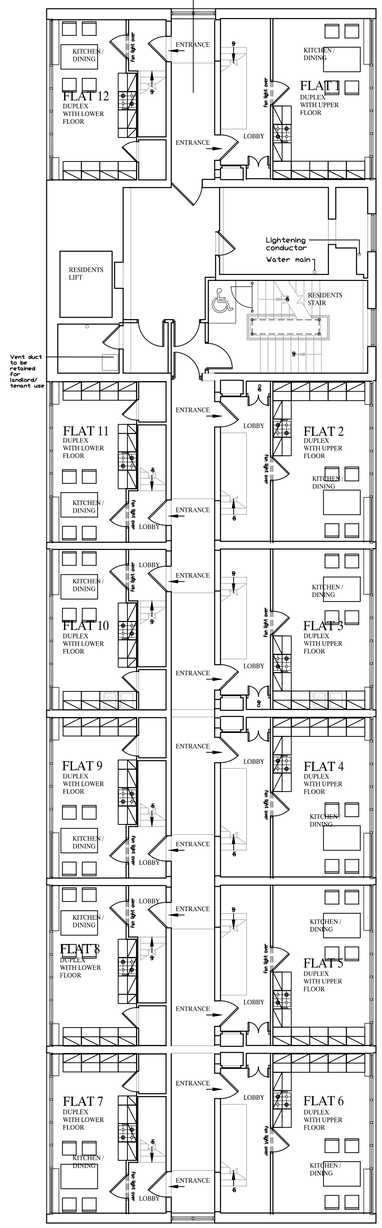

LEVEL 03

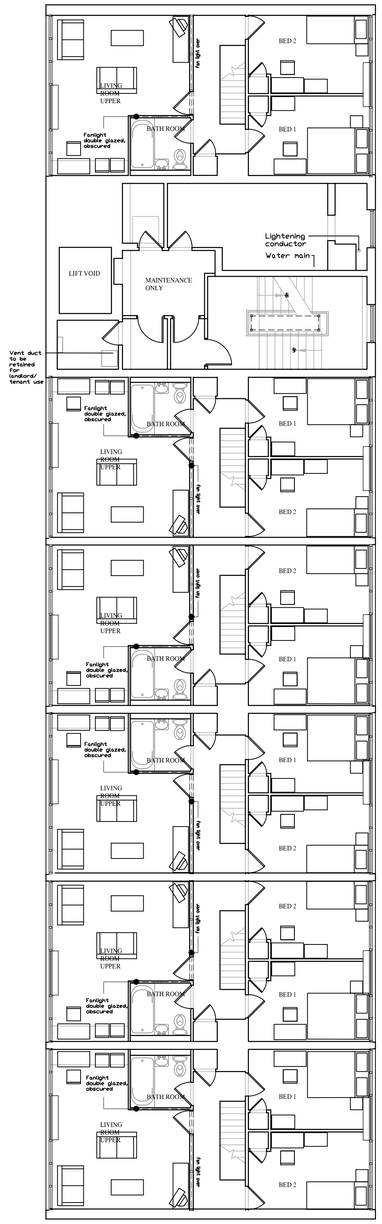

LEVEL 04

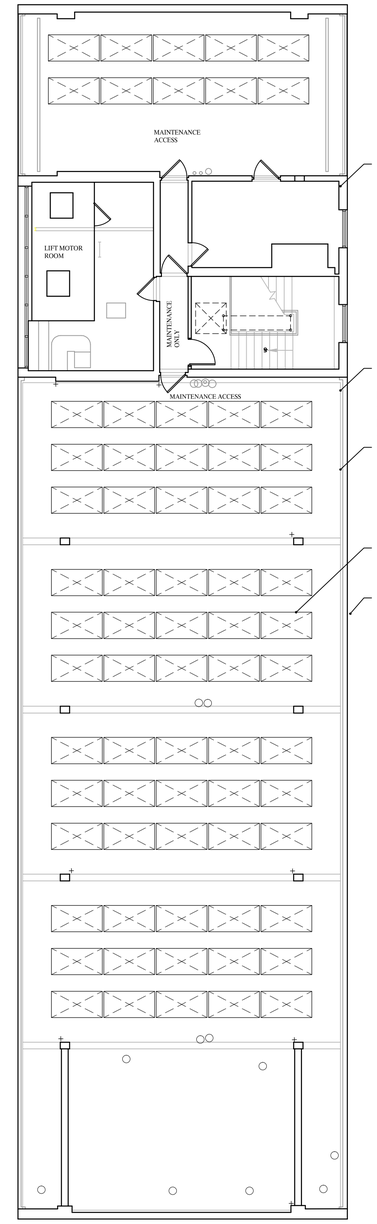

ROOF LEVEL

Install communal digital TV aerial and satellite dish and distribution system. Position to be agreed

Remove existing redundant cabling. Landlord's and lower level tenant's services to be retained.

Railings at edge of roof level to be modified or replaced as required to provide min. height of 1100mm above finished roof level to comply to AD Part K

Installation of photovoltaic panels shown for illustration only. PV will be a separate proposal outside this contract.
Provide sufficient ducting to accommodate this indicative installation to a central distribution point on Level 03

Remove existing SVP from Level 01

C	23.05.2018	Drawn: MCA	Check: FM
Tender issue			
B	16.05.18	Drawn: MCA	Check: FM
General revisions to annotations			
A	09.05.18	Drawn: MCA	Check: FM
Electricity meters and water main added.			
-	12/03/2018	Drawn: FMA	Check: FMA
Initial Issue			

MONTE CALVO ARCHITECTS
Chapel House, Church Street, Nassington. PE8 6QG
T: +44(0)1832 570705 E: fm@montecalvo.co.uk

Drawn FMA	Check FMA

Project
Residential Refurbishment
Neville House, George Street
Corby, NN17 1QD

Client
Corby Borough Council

Drawing
Proposed Plans
LV00, LV01, LV02, LV03, LV04, ROOF

TENDER ISSUE

Scale	Date
100 @ A1	08.03.2018

Ref.	Number	Rev.
1232	2000	C