

DETAIL 2 - SIDE ELEVATION  
1:5

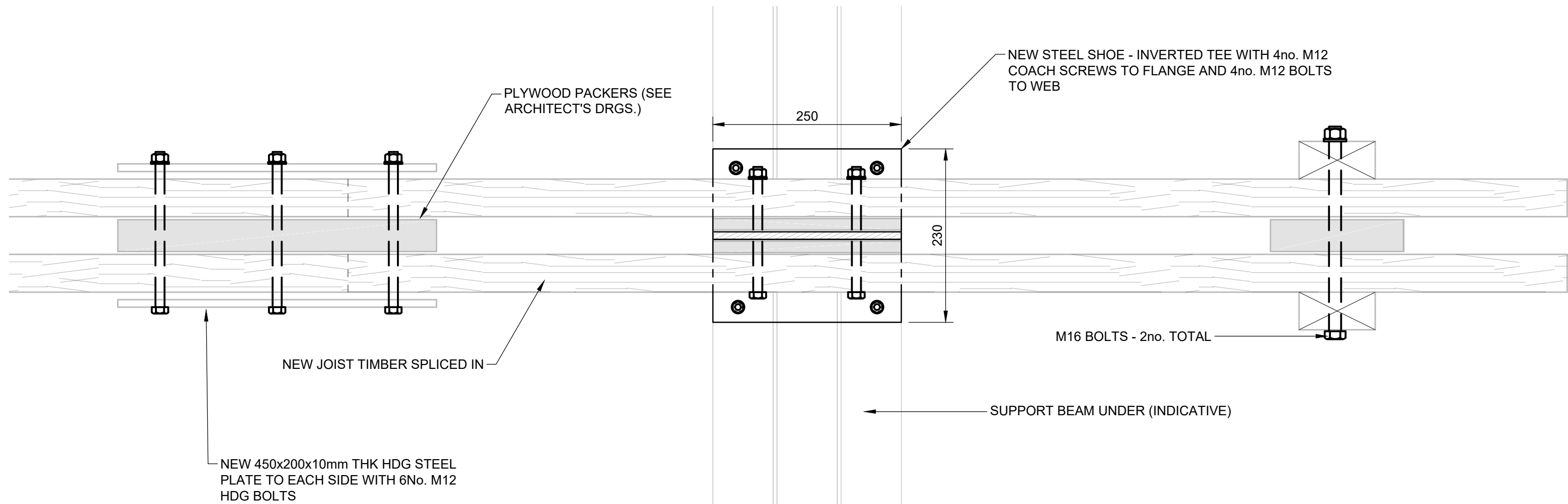

DETAIL 2a - PLAN VIEW  
1:5

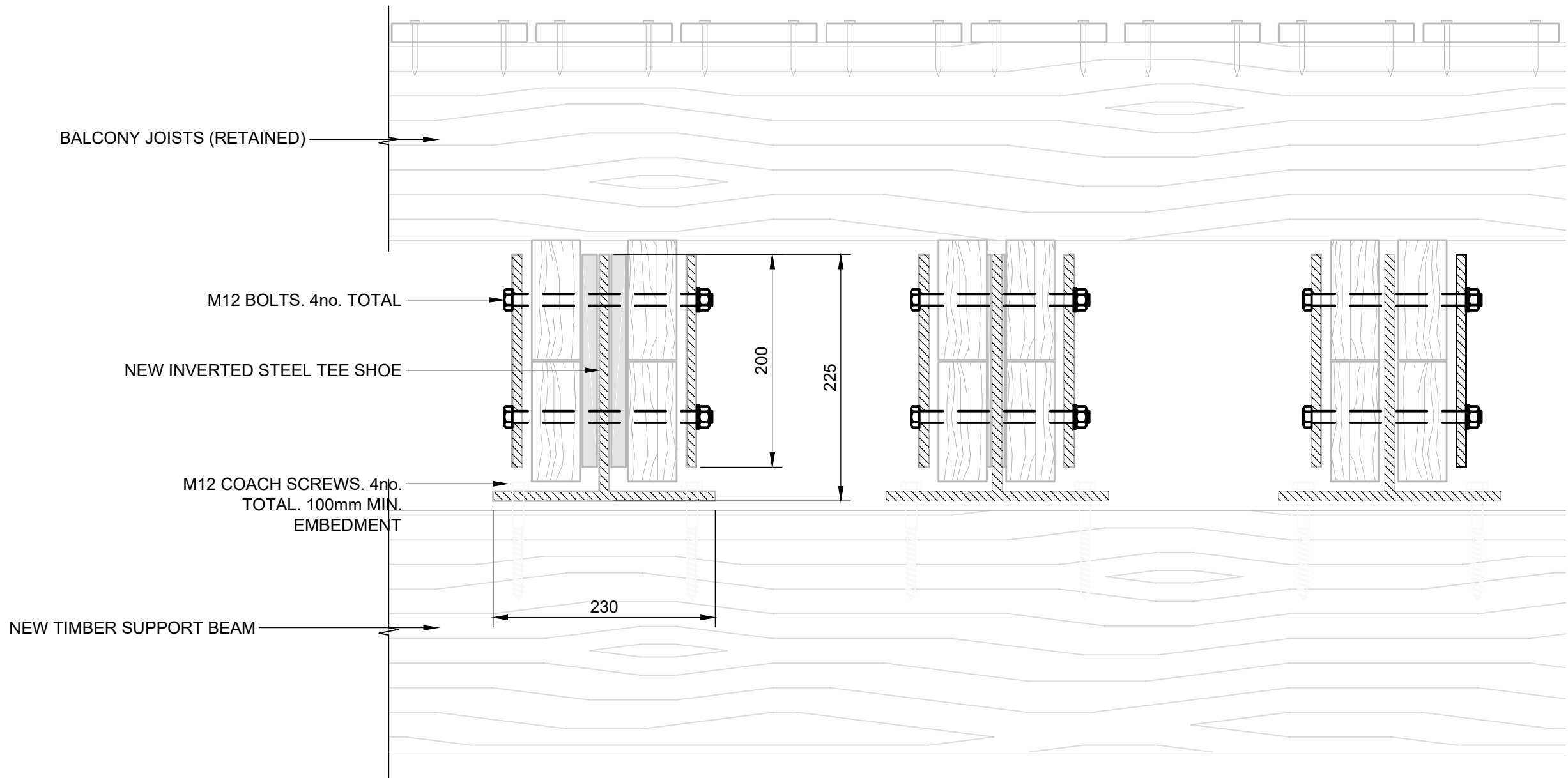

DETAIL 3 - SECTION  
1:5

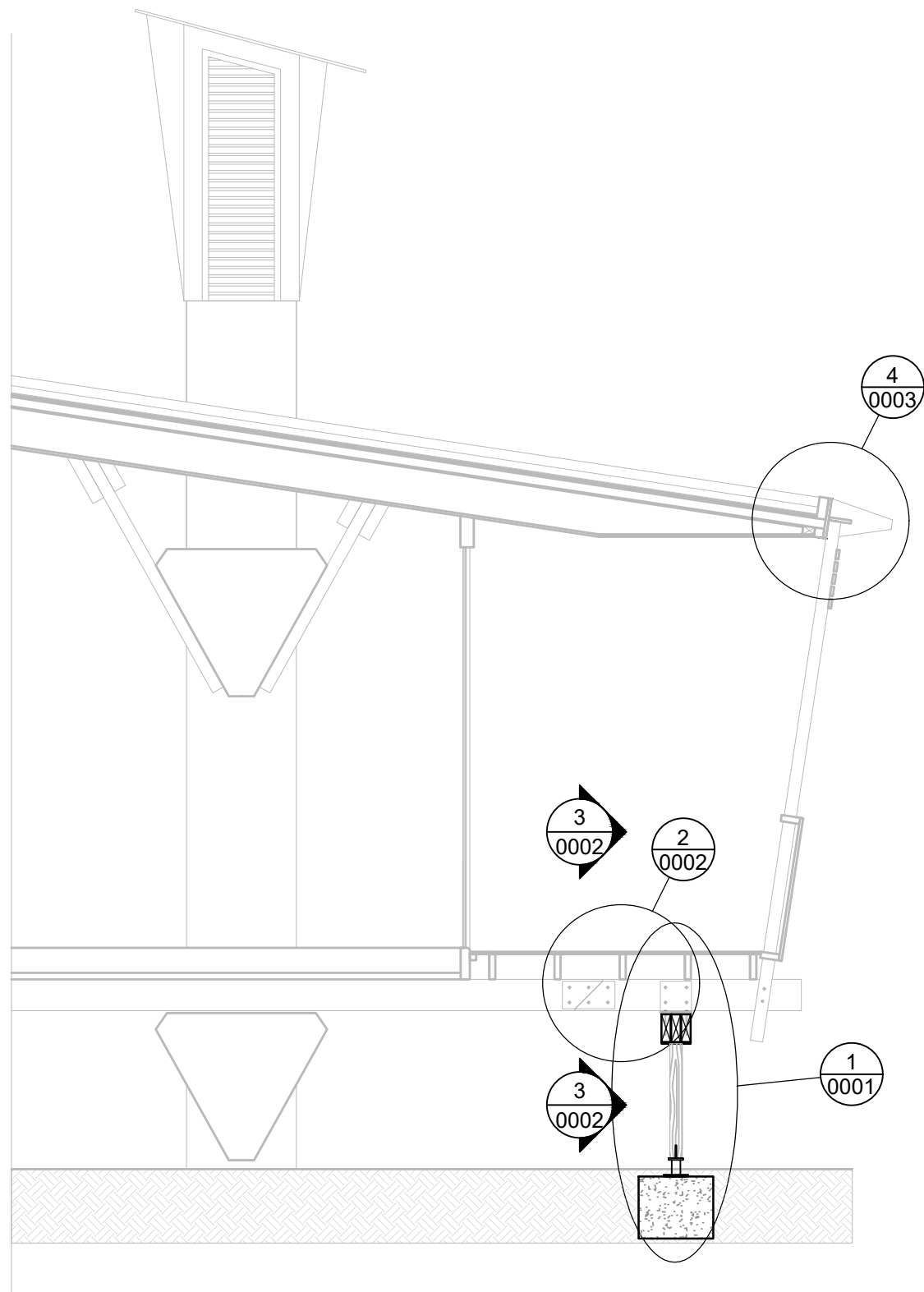

PROPOSED BALCONY SECTION  
1:50

#### GENERAL NOTES

- THIS DRAWING IS TO BE READ IN CONJUNCTION WITH ALL RELEVANT ARCHITECTS, ENGINEERS AND SPECIALIST DRAWINGS AND SPECIFICATIONS
- DO NOT SCALE FROM THIS DRAWING IN EITHER PAPER OR DIGITAL FORM. USE WRITTEN DIMENSIONS ONLY.

#### STRUCTURAL ALTERATION NOTES

- THE CONTRACTOR IS RESPONSIBLE FOR THE DESIGN AND INSTALLATION OF TEMPORARY WORKS. THEIR PROPOSALS MUST BE SUBMITTED TO THE STRUCTURAL ENGINEER SUFFICIENTLY IN ADVANCE OF THE WORKS STARTING TO PERMIT COMMENT. UNDER NO CIRCUMSTANCES SHOULD ANY STRUCTURAL ALTERATIONS BE CARRIED OUT PRIOR TO THE STRUCTURAL ENGINEER COMMENTING ON THE CONTRACTOR'S TEMPORARY WORKS PROPOSALS.
- ALL NEW TIMBER TO BE C24 GRADE AND TREATED. APPLY WATER-BASED PRESERVATIVE TREATMENT TO ANY SITE CUT ENDS.
- ALL NEW STEEL PLATE TO BE S275 GRADE (MIN.)
- ALL NEW BOLTS AND OTHER STEEL COMPONENTS TO HAVE HOT DIP GALVANISED FINISH.
- ALL NEW BOLTS AND ANCHORS TO BE GRADE 8.8.

#### NOT FOR CONSTRUCTION

T1	09.06.23	ISSUED FOR TENDER	CDP	SW
Rev	Date	Description	Drawn	Check

**conisbee** Consulting Structural Engineers  
Consulting Civil Engineers  
London • Cambridge • Norwich  
1-5 Offord St London N1 1DH  
Telephone 020 7700 6666  
www.conisbee.co.uk

Drawing Status	TENDER
Project	HORNIMAN MUSEUM THE CUE BUILDING
Date	JUNE 2023
Scale	AS SHOWN
Drawn	CDP
Engineer	SW
Title	STRUCTURAL DETAILS SHEET 2
Project No	230237
Drawing No	230237.CON.X.XX.DR.S.0002
Revision	T1