

501

1:100

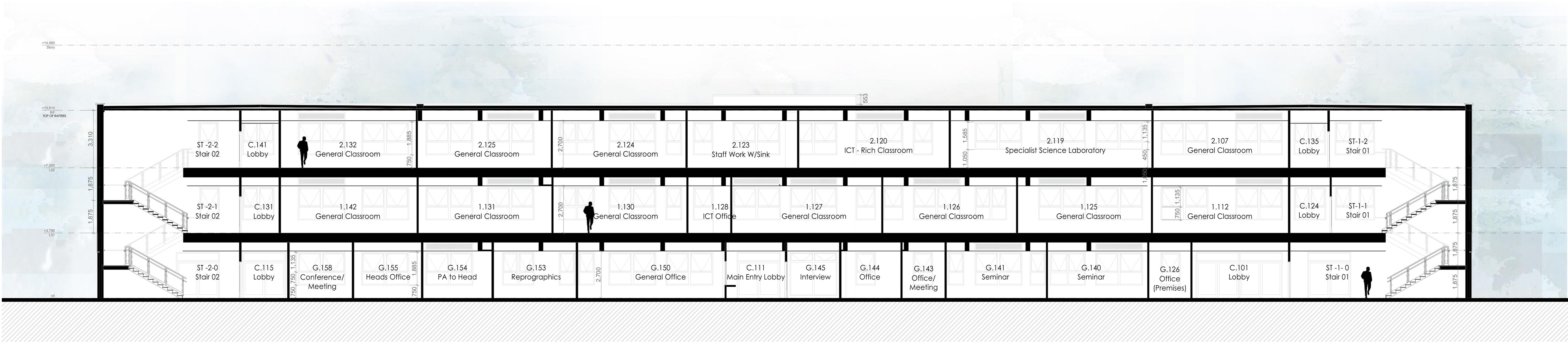

502

1:100

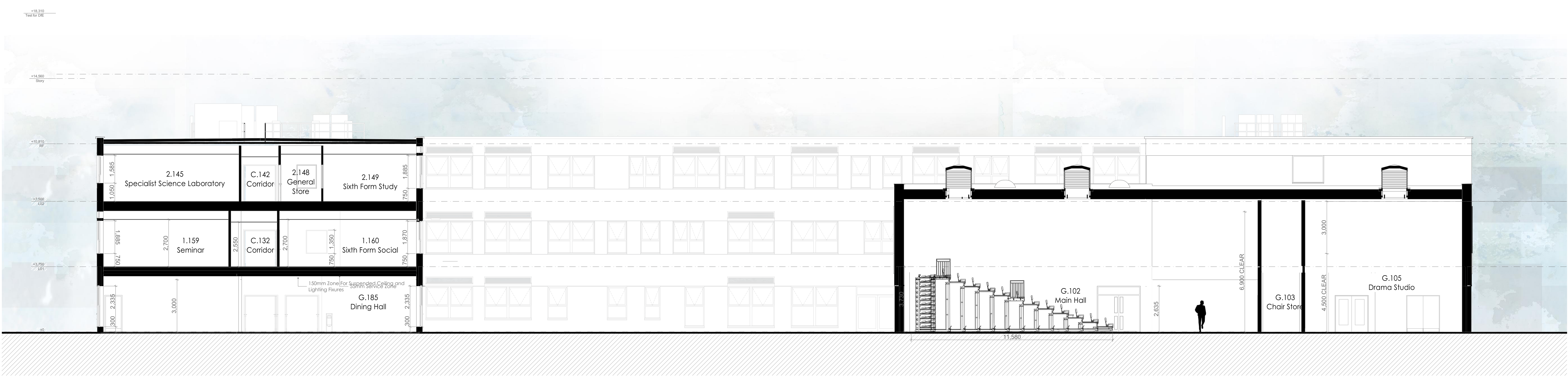

503

1:100

This drawing and any information or descriptive matter set herein are the confidential and copyright property of Caledonian Modular LTD and must not be disclosed, loaned, copied or used for manufacturing, tendering or any other purpose without the prior consent in writing from Caledonian Modular LTD.

1. This drawing has been prepared in accordance with the scope of CML's appointment with its clients and is subject to the terms and conditions of that appointment. CML accepts no liability for any use of this document other than by its client and only for the purposes for which it was prepared and provided.

2. This drawing is to be read in conjunction with all other relevant drawings and specifications for this project and apparent inconsistencies brought to the attention of the Project Design Manager.

3. Do not scale directly from drawing - If in doubt ask!

NOTES:

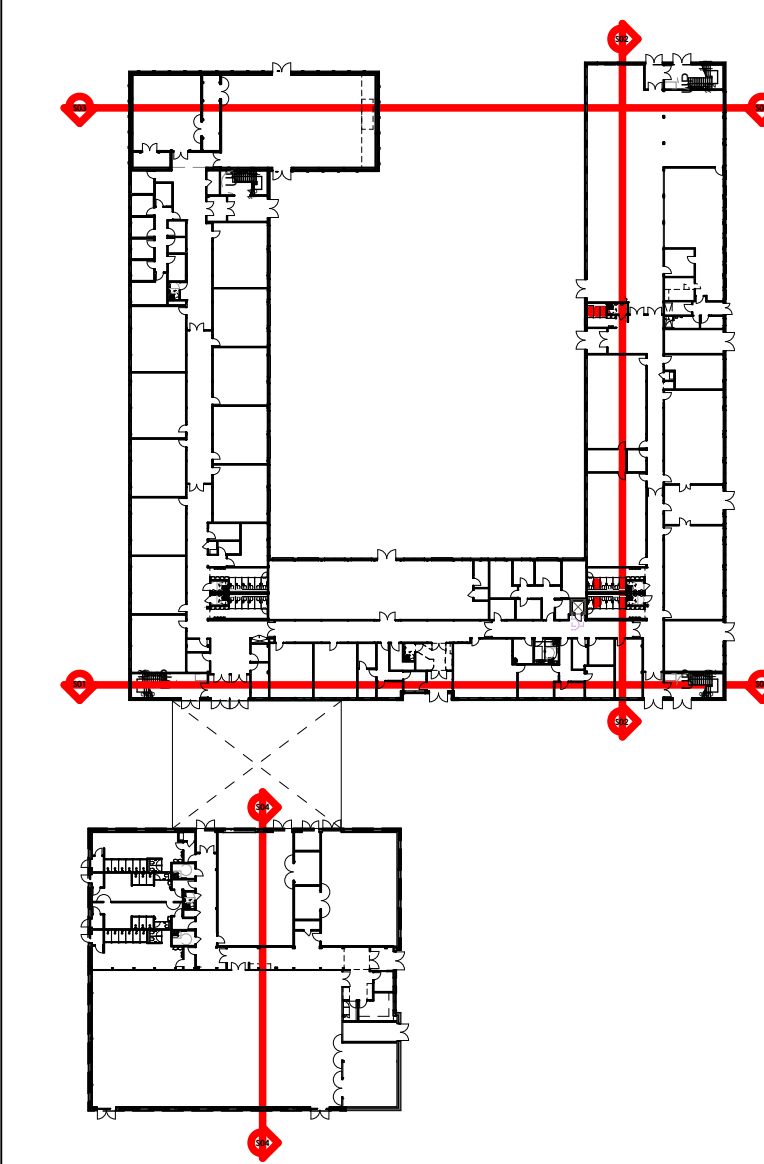

POS.	NOTES	REVISIONS	DATE	BY	CHK.
P01	NOTES REVISIONS AS DLM INSTRUCTION + COMMENTS	02/04/2019	HLM	HLM	
P02	ACROSS SECTION	02/04/2019	HLM	HLM	
P03	REVISION FOR CML REVIEW	02/04/2019	HLM	HLM	
P04	DRAFT PLANNING	02/04/2019	HLM	HLM	
P05	REVISION FOR CML REVIEW	02/04/2019	HLM	HLM	
P06	PRELIMINARY ISSUE FOR COMMENT	02/04/2019	HLM	HLM	
P07	REVISION	02/04/2019	HLM	HLM	



CALEDONIAN MODULAR CONSTRUCTION

SIR FREDERICK GIBBERD SCHOOL

MAIN BLOCK GA SECTIONS SHEET 1

FS0620-HLM-MB-SE-DR-A-00-0030

Ref	Orig	Zone	Level	Type	Rev	Classification	Change No.
SCALE @ A0: 1:100					REV: P05		
CONTRACT NUMBER:					DATE: 08/02/2019		
SUITABILITY: S4							

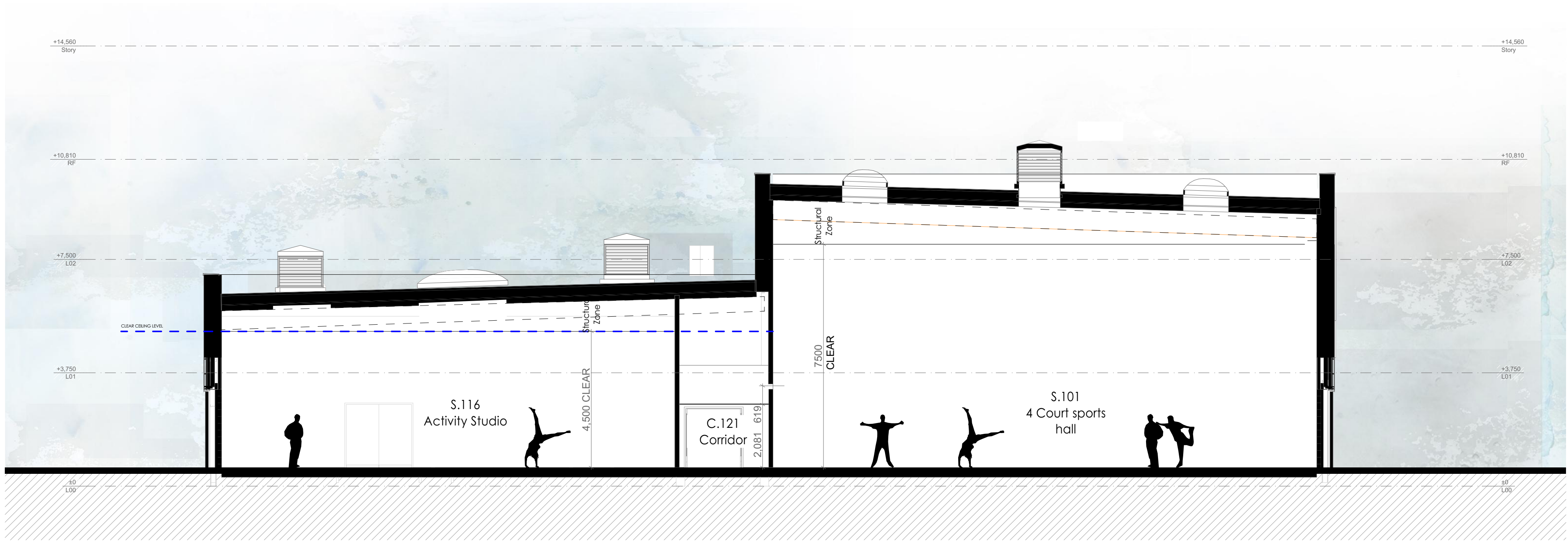

S04 SB

1:100

This drawing and any information or descriptive matter set herein are the confidential and copyright property of Caledonian Modular LTD; and must not be disclosed, loaned, copied or used for manufacturing, tendering or any other purpose without the prior consent in writing from Caledonian Modular LTD

1. This drawing has been prepared in accordance with the scope of CML's appointment with its clients and is subject to the terms and conditions of that appointment. CML accepts no liability for any use of this document other than by its client and only for the purposes for which it was prepared and provided.

2. This drawing is to be read in conjunction with all other relevant drawings and specifications for this project and apparent inconsistencies brought to the attention of the Project Design Manager.

3. Do not scale directly from drawing - If in doubt ask!

NOTES:

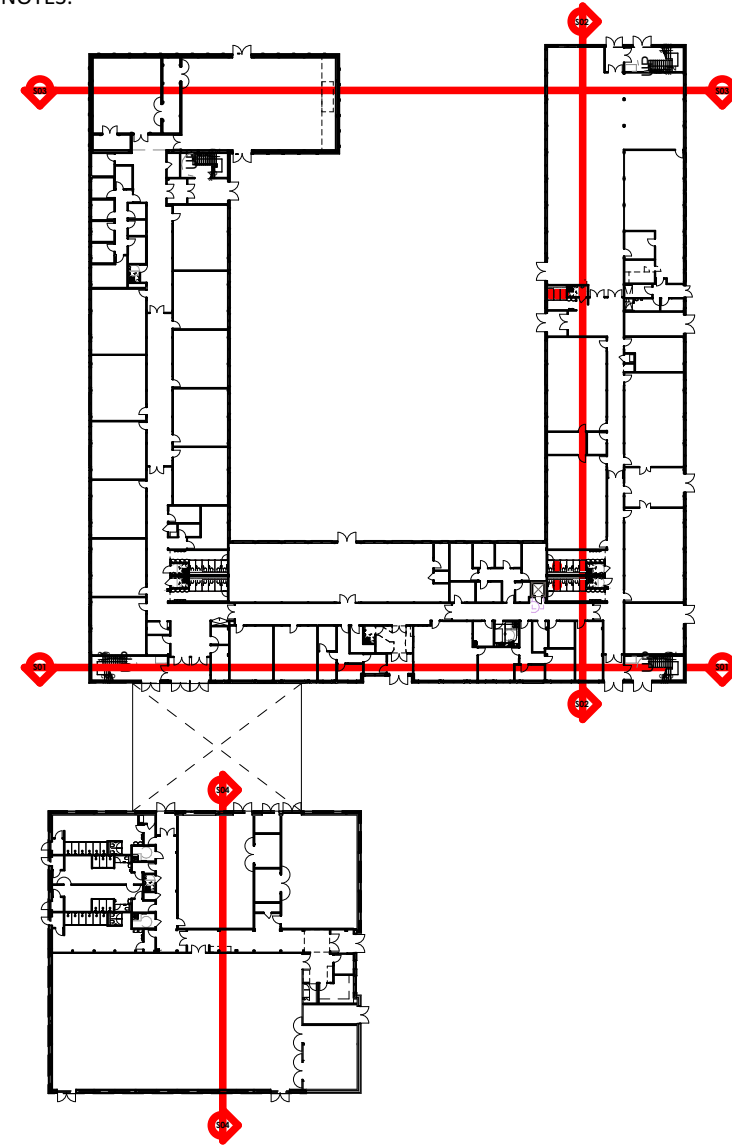

P05	NOTES REMOVED AS CML INSTRUCTION + COMMENTS ADDRESSED	12/04/2019	HLM	HLM
P04	This drawing supersedes drawing No. FS0620-HLM-SB-XX-SE-A-00-0035 ISSUED FOR CML REVIEW	01/04/19	HLM	HLM
P03	DRAFT PLANNING	08/02/2019	HLM	HLM
P02	ISSUED FOR DRAFT CP's	25/01/2019	HLM	HLM
P01	PRELIMINARY ISSUE FOR COMMENT	18/01/19	HLM	HLM
Rev	Description	Date	By	Chk



CLIENT:
CALEDONIAN MODULAR CONSTRUCTION

PROJECT REF:
SIR FREDERICK GIBBERD SCHOOL

DESCRIPTION:
SPORTS BLOCK GA SECTIONS SHEET
1

DOCUMENT REFERENCE No:
FS0620-HLM-SB-SE-DR-A-00-0035

Ref	Orig	Zone	Level	Type	Role	Classification	Chrono No.
SCALE @ A1:	1:100				REV:	P05	
CONTRACT NUMBER:					DATE:	08/02/2019	
SUITABILITY:	S4						

SITE PLAN KEY:

- Existing School Building Retained
- Existing School Building Demolished
- Main Entrance
- Proposed Soft Landscape
- Existing Sports Pitch
- Existing Tree
- Proposed Tree
- Hard Play
- Proposed Route Pedestrian Surface
- Site Compound

CRANE LOCATIONS

CCTV LIGHTING TOWER

1 STORAGE CONTAINER

2 TOILET BLOCK

3 CANTEEN & DRYING ROOM
(2 STACKED CABINS)

4 STACKED OFFICES PM/QS
(TOP) SM/FM/CM (BOTTOM)

5 SINGLE CABIN – MEETING
ROOM/ CLIENT OFFICE

FP FIRE POINT

FIRE ESCAPE ROUTE

FS0620-CAL-00-ZZ-DR-W-0015
-0001

E0022 – SIR FREDERICK
GIBBERD COLLEGE – HARLOW

PHASE 1 – ASBESTOS
REMOVAL

06-02-2019 PRELIMINARY

SCALE: 1:2000 @ A1 | REV P2

MARCH 2019 - APRIL 2019

SITE PLAN KEY:

- Existing School Building Retained
- Existing School Building Demolished
- Main Entrance
- Proposed Soft Landscape
- Existing Sports Pitch
- Existing Tree
- Proposed Tree
- Hard Play
- Proposed Route Pedestrian Surface
- Site Compound

CRANE LOCATIONS

CCTV LIGHTING TOWER

1 STORAGE CONTAINER

2 TOILET BLOCK

3 CANTEEN & DRYING ROOM
(2 STACKED CABINS)

4 STACKED OFFICES PM/QS
(TOP) SM/FM/CM (BOTTOM)

5 SINGLE CABIN – MEETING
ROOM/ CLIENT OFFICE

FP FIRE POINT

➔ FIRE ESCAPE ROUTE

FS0620-CAL-00-ZZ-DR-W-0015
-0002

E0022 – SIR FREDERICK
GIBBERD COLLEGE – HARLOW

PHASE 2 – DEMOLITION PHASE

06-02-2019 PRELIMINARY

SCALE: 1:2000 @ A1 REV P2

APRIL 2019 - JUNE 2019



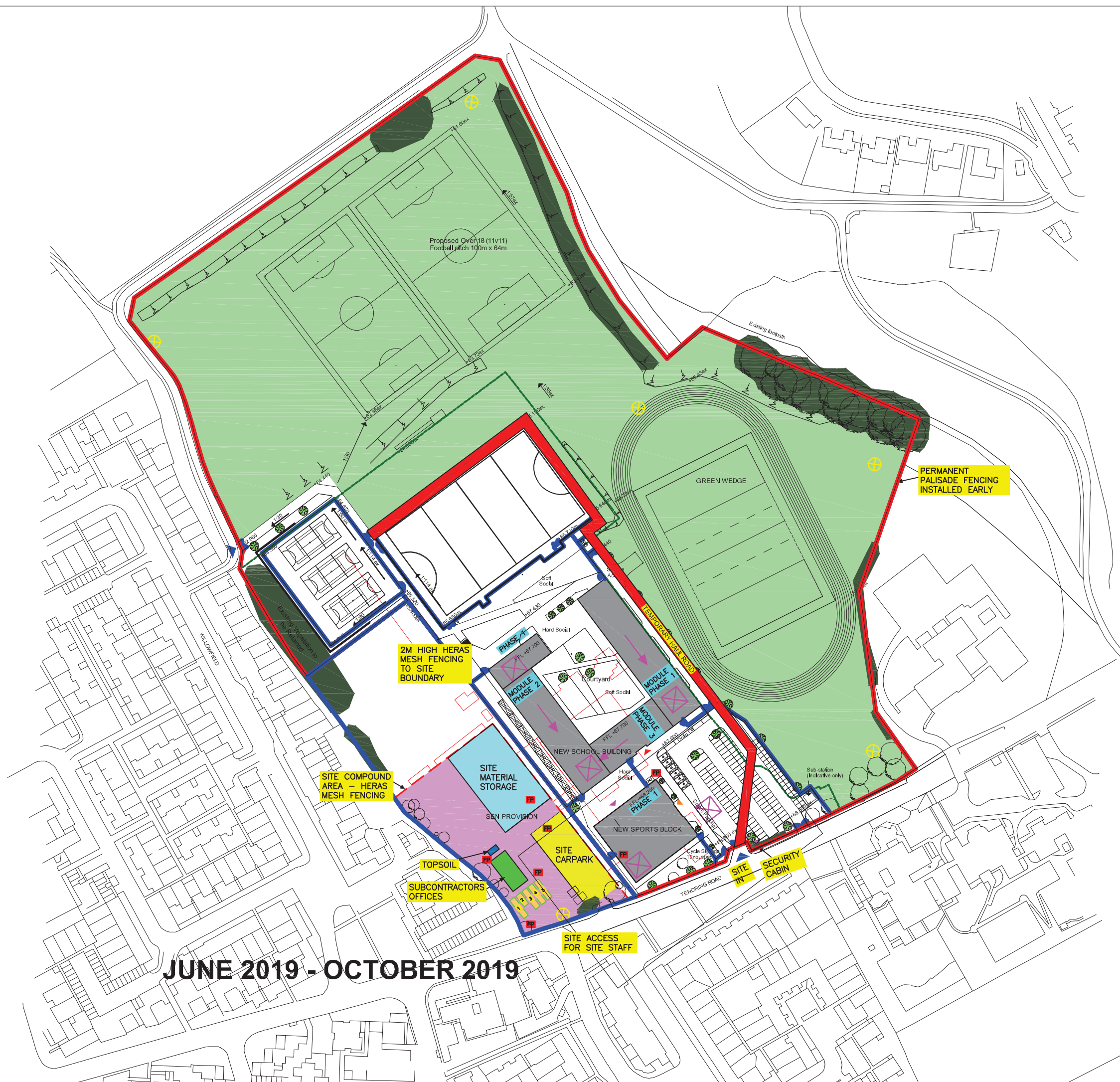

SITE PLAN KEY:

- Existing School Building Retained
- Existing School Building Demolished
- Main Entrance
- Proposed Soft Landscape
- Existing Sports Pitch
- Existing Tree
- Proposed Tree
- Hard Play
- Proposed Route Pedestrian Surface
- Site Compound

CRANE LOCATIONS

CCTV LIGHTING TOWER

SUBCONTRACTORS OFFICES

STORAGE CONTAINER

TOILET BLOCK

CANTEEN & DRYING ROOM (2 STACKED CABINS)

STACKED OFFICES PM/QS (TOP) SM/FM/CM (BOTTOM)

SINGLE CABIN - MEETING ROOM/ CLIENT OFFICE

Height of topsoil = 3.000m
Volume of topsoil = 529.4m³

FIRE POINT

FIRE ESCAPE ROUTE

FS0620-CAL-00-ZZ-DR-W-0015-0003

E0022 - SIR FREDERICK GIBBERD COLLEGE - HARLOW

PHASE 3 - SUBSTRUCTURE

06-02-2019 PRELIMINARY

SCALE: 1:2000 @ A1 REV P2

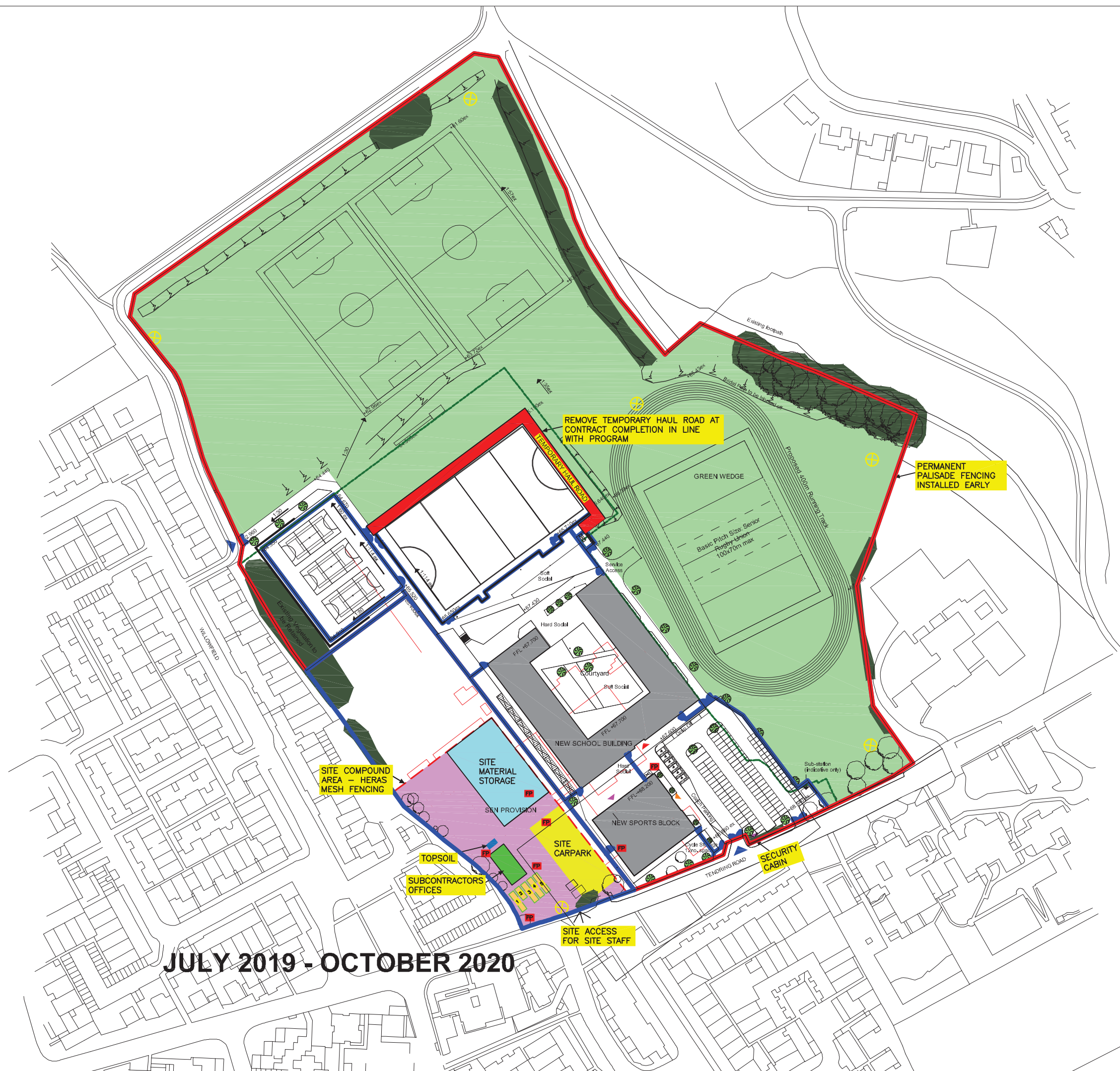

- SITE PLAN KEY:**
- Existing School Building Retained
 - Existing School Building Demolished
 - Main Entrance
 - Proposed Soft Landscape
 - Existing Sports Pitch
 - Existing Tree
 - Proposed Tree
 - Hard Play
 - Proposed Route Pedestrian Surface
 - Site Compound
 - CRANE LOCATIONS
 - CCTV LIGHTING TOWER
 - SUBCONTRACTORS OFFICES
 - 1 STORAGE CONTAINER
 - 2 TOILET BLOCK
 - 3 CANTEN & DRYING ROOM (2 STACKED CABINS)
 - 4 STACKED OFFICES PM/QS (TOP) SM/FM/CM (BOTTOM)
 - 5 SINGLE CABIN - MEETING ROOM/ CLIENT OFFICE
 - Height of topsoil = 3.000m
Volume of topsoil = 529.4m³
 - FP FIRE POINT
 - FIRE ESCAPE ROUTE

FS0620-CAL-00-ZZ-DR-W-0015-0005

E0022 - SIR FREDERICK GIBBERD COLLEGE - HARLOW

PHASE 5 - EXTERNAL WORKS & LANDSCAPING

06-02-2019 PRELIMINARY

SCALE: 1:2000 @ A1 REV P2

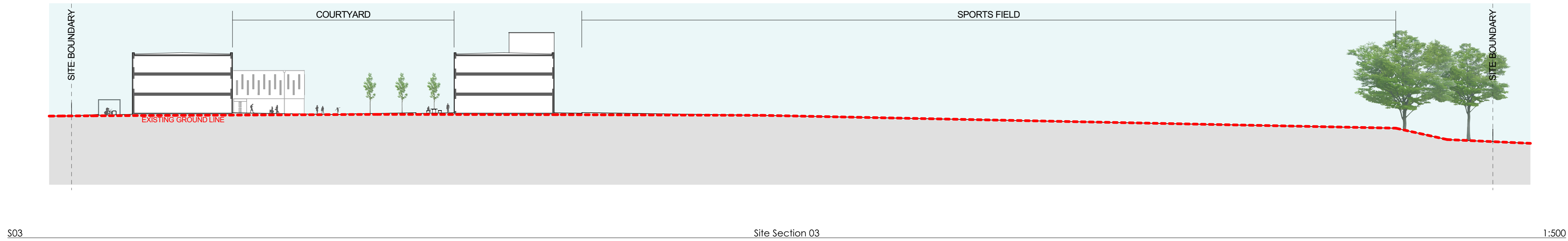
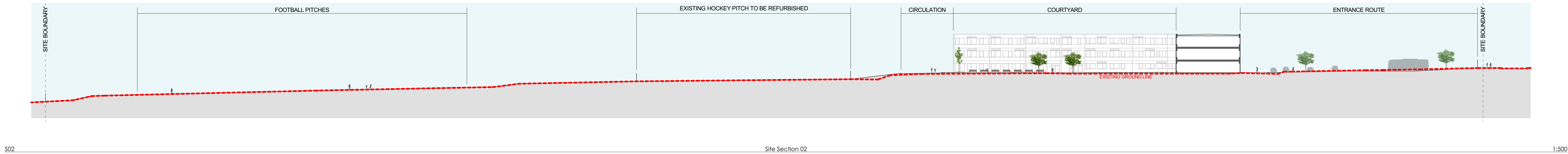
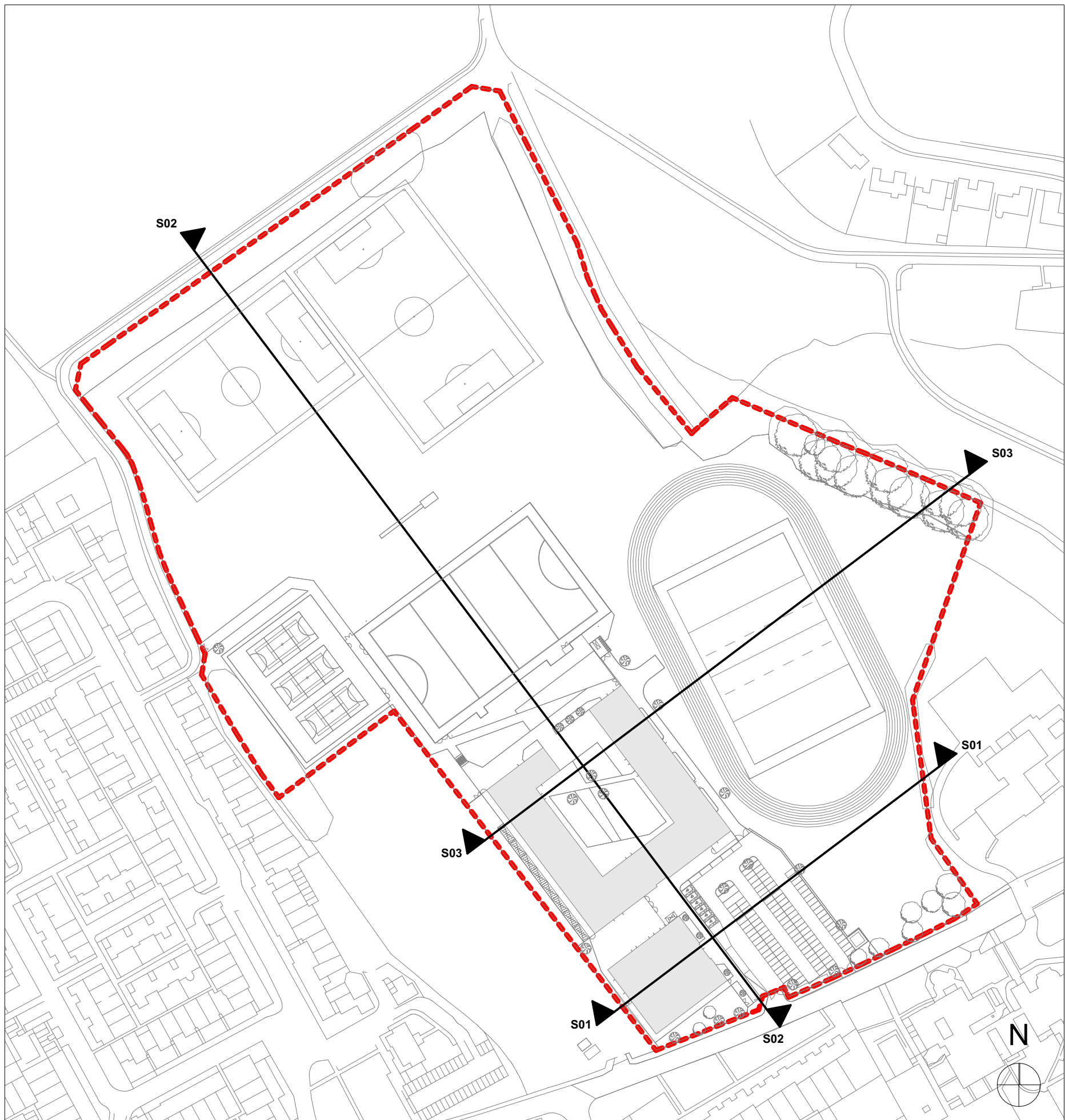
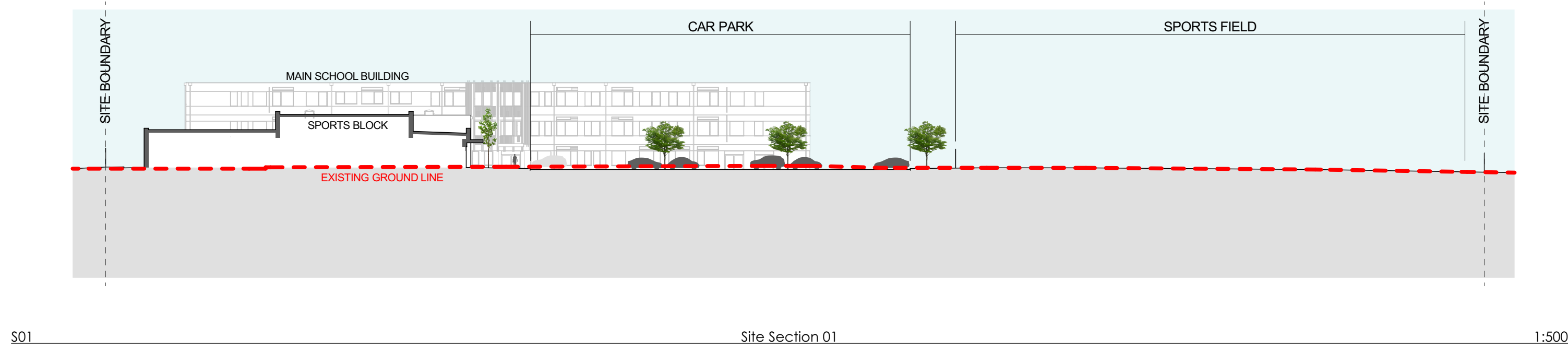

This drawing and any information or descriptive matter set herein are the confidential and copyright property of Caledonian Modular LTD and must not be disclosed, loaned, copied or used for manufacturing, tendering or any other purpose without the prior consent in writing from Caledonian Modular LTD.

1. This drawing has been prepared in accordance with the scope of CML's appointment with its clients and is subject to the terms and conditions of that appointment. CML accepts no liability for any use of this document other than by its client and only for the purposes for which it was prepared and provided.
2. This drawing is to be read in conjunction with all other relevant drawings and specifications for this project and apparent inconsistencies brought to the attention of the Project Design Manager.
3. Do not scale directly from drawing - If in doubt ask!

NOTES:

P05	DRAWING NUMBER UPDATE	P05	2003/2019	HY
P04	PLANNING ISSUE	P04	14/03/2019	AB
P03	DRAFT PLANNING	P03	07/02/2019	BS
P02	ISSUED FOR DRAFT CP	P02	04/01/2019	BS
P01	PRELIMINARY ISSUE FOR COMMENT	P01	19/01/2019	LF
Rev	Drawings	Rev	Draw	BY



CURRENT
CALEDONIAN

PROJECT REF:
SIR FREDERICK GIBBERD SCHOOL

DESCRIPTION:
SITE SECTION SHEET 1

DOCUMENT REFERENCE NO:

FS0620-HLM-00-SE-DR-L-00-0002

Ref	Orig	Zone	Level	Type	Role	Classification	Change No.
SCALE @ A3: 1:500					REV: P05		
CONTRACT NUMBER: FS0620					DATE: 04/01/2019		
SUITABILITY: S4							