Broomfield Hospital, Mid Essex Hospital Services NHS Trust
UPS Replacement and Resilience Scheme - Master Project Programme [TENDER ISSUE]

RHH associates
Consultancy-Design-Construction
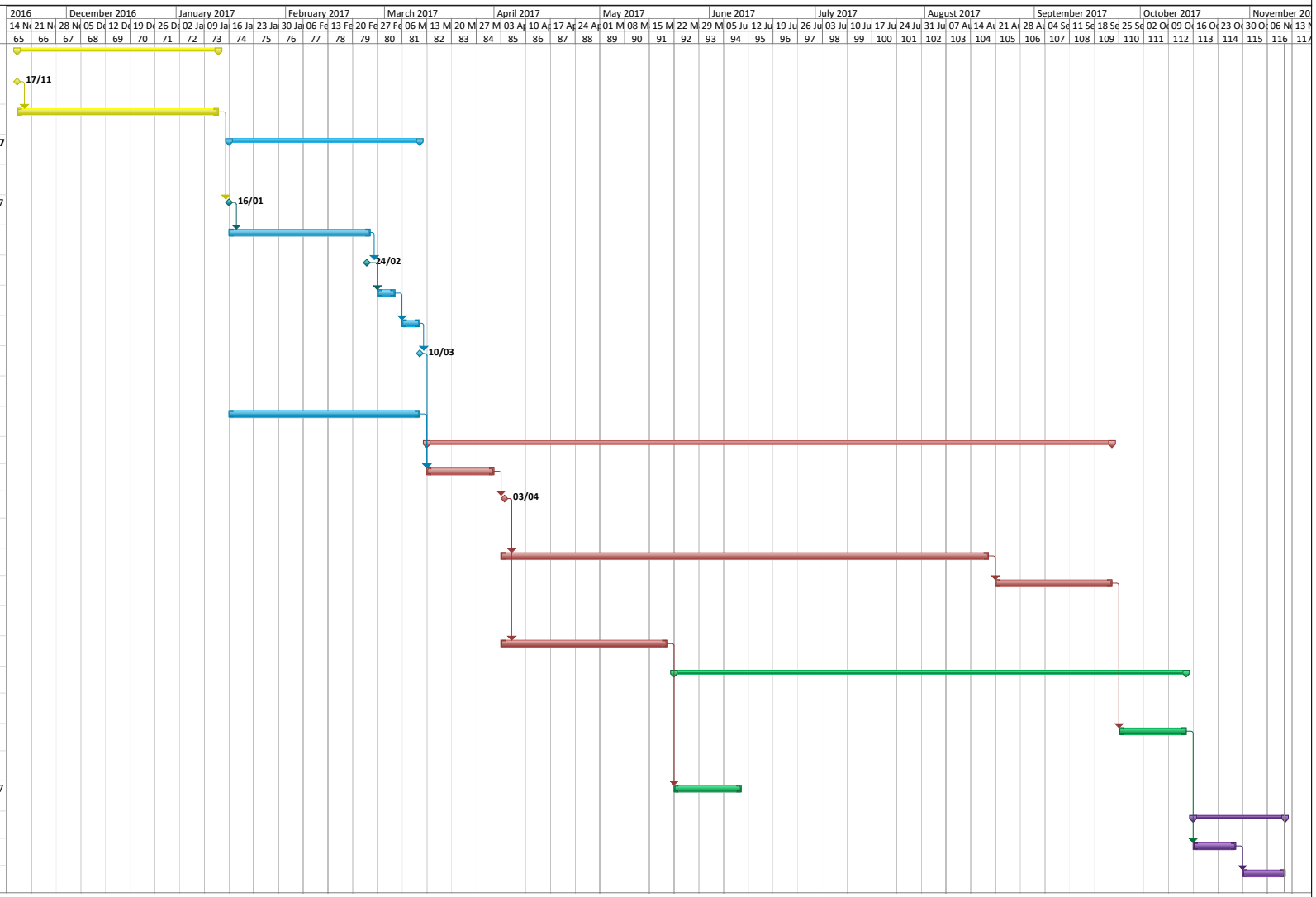
ID	Task Name	Duration	Start	Finish
1	**NHS Work Stage 2 - Design**	**41 days**	**17/11/16**	**13/01/17**
2	Planning Permission (Construction of a two storey plant room)	0 days	17/11/16	17/11/16
3	Preparation of Employer's Requirements for Main Contract	41 days	17/11/16	13/01/17
4	**NHS Work Stage 3 - Tender and Contract**	**40 days?**	**16/01/17**	**10/03/17**
5	Main Contract			
6	Issue tender documents for Main Contract	0 days	16/01/17	16/01/17
7	Main Contract Tender Period	6 wks	16/01/17	24/02/17
8	Tender Return	0 days	24/02/17	24/02/17
9	Tender evaluation and tender report	1 wk	27/02/17	03/03/17
10	Client Approval	1 wk	06/03/17	10/03/17
11	Appoint Main Contractor	0 days	10/03/17	10/03/17
12	UPS Supplies			
13	Re-commence discussions with BPC Energy Limited	40 days	16/01/17	10/03/17
14	**NHS Work Stage 4 - Construction and Equipment Supply**	**140 days?**	**13/03/17**	**22/09/17**
15	Mobilisation	3 wks	13/03/17	31/03/17
16	Start on Site	0 days	03/04/17	03/04/17
17	Alpha Block			
18	Construction of two storey plant room	20 wks	03/04/17	18/08/17
19	Installation and fit-out works	5 wks	21/08/17	22/09/17
20	Zone D			
21	Installation	7 wks	03/04/17	19/05/17
22	**NHS Work Stage 5 - Technical Commissioning and Handover**	**105 days?**	**22/05/17**	**13/10/17**
23	Alpha Block			
24	Technical commissioning by the Contractor	3 wks	25/09/17	13/10/17
25	Zone D			
26	Technical commissioning by the Contractor	3 wks	22/05/17	09/06/17
27	**NHS Work Stage 7 - Operational Commissioning**	**20 days**	**16/10/17**	**10/11/17**
28	Critical Changeover Works	2 wks	16/10/17	27/10/17
29	Operational Commissioning by the Trust	2 wks	30/10/17	10/11/17