

Proposed Front Elevation

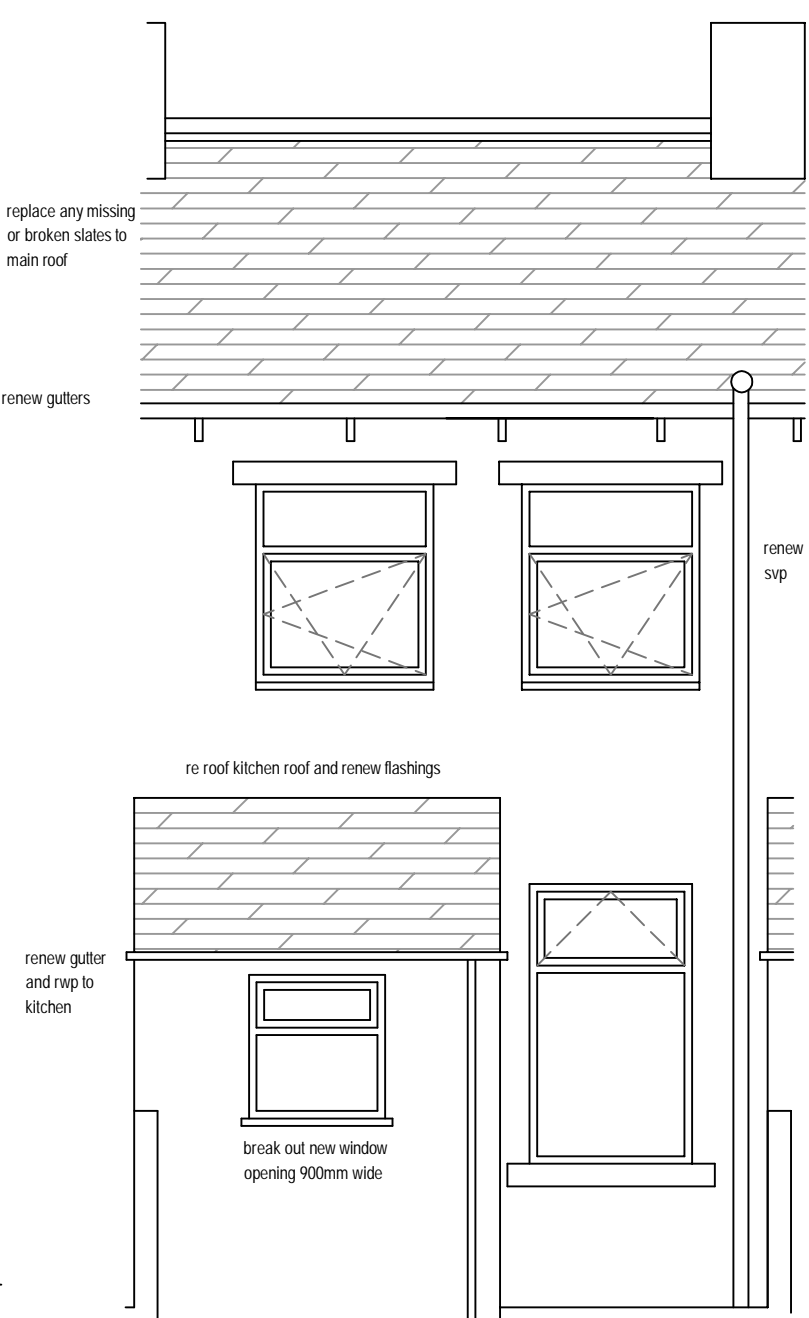

Proposed Rear Elevation

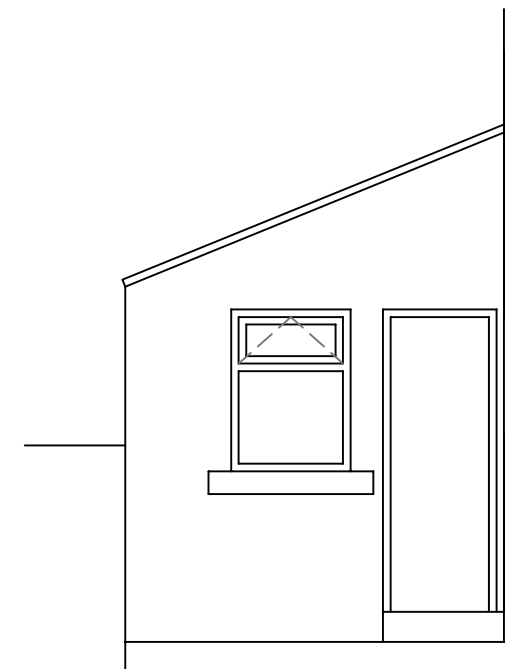

Proposed Side Elevation To Kitchen

Replace all windows with uPVC (colour as per specification) complete with double glazed units and trickle ventilation fixed to heads of all windows. Openers to bedrooms be suitable for escape in case of fire in accordance with Building Regulations.
Any glazing below 800mm above internal floor level to be toughened safety glazing in accordance with approved document 'N' of the building regulations.
Replace front and rear doors with composite doors

Project Alterations / Refurbishment 28 Spenser Street, Padiham		
Client Burnley Borough Council		
Description Proposed Elevations		Scale 1:50 @ A3
Date Nov 2022	Drawn CW	Drawing No 625/04