IMPERIAL WAR MUSEUM NORTH
WYNDHAM LEWIS DESIGN TENDER PROGRAMME v3
Fri 03/06/16

ID	Task Name	Duration	Start	Finish
1	**Project - IWMN Wyndham Lewis Exhibition**	**284 days?**	**Mon 09/05/16**	**Fri 09/06/17**
2				
3	**IWMN team milestones**	**284 days?**	**Mon 09/05/16**	**Fri 09/06/17**
4	curatorial development	20 days	Mon 09/05/16	Fri 03/06/16
5	exhibition brief development	20 days	Mon 09/05/16	Fri 03/06/16
6	exhibition brief final deadline	0 days	Fri 03/06/16	Fri 03/06/16
7	storyline and structure deadline			
8	develop design brief	20 days	Mon 09/05/16	Fri 03/06/16
9	digitisation of artworks			
10	order digital content			
11	agree content			
12	clear copyright			
13	AV editing			
14	FotR closes	0 days	Mon 01/05/17	Mon 01/05/17
15	FotR de-install	5 days	Tue 02/05/17	Sun 07/05/17
16	Wyndham Lewis Opens	0 days	Fri 09/06/17	Fri 09/06/17
17				
18	**Principal Designer Milestones**	**282 days**	**Mon 09/05/16**	**Tue 06/06/17**
19	Pre-construction File	20 days	Mon 09/05/16	Fri 03/06/16
20	drawing review - designers	86 days	Fri 14/10/16	Fri 10/02/17
21	drawing review - contractors	15 days	Mon 20/02/17	Fri 10/03/17
22	H&S File	282 days	Mon 09/05/16	Tue 06/06/17
23				
24	**Design Tender Documents**	**20 days**	**Mon 09/05/16**	**Fri 03/06/16**
25	Design Tender Documents	20 days	Mon 09/05/16	Fri 03/06/16
26	pre con	20 days	Mon 09/05/16	Fri 03/06/16
27	H&S	20 days	Mon 09/05/16	Fri 03/06/16
28				
29	**QS milestones**	**170 days**	**Mon 03/10/16**	**Fri 26/05/17**
30	concept design costplan	10 days	Mon 03/10/16	Fri 14/10/16
31	scheme design costplan	10 days	Mon 28/11/16	Fri 09/12/16
32	detailed design costplan	10 days	Mon 30/01/17	Fri 10/02/17
33	contractor final account	5 days	Mon 22/05/17	Fri 26/05/17
34				
35	**Design**	**261 days**	**Tue 07/06/16**	**Tue 06/06/17**
36	**issue design tender (3D, 2D & Lighting)**	0 days	Tue 07/06/16	Tue 07/06/16
37	designer tender period	25 days	Tue 07/06/16	Mon 11/07/16
38	tender return deadline	0 days	Mon 11/07/16	Mon 11/07/16
39	tender review & marking period	5 days	Mon 11/07/16	Fri 15/07/16
40	issue interview invitations	0 days	Fri 15/07/16	Fri 15/07/16
41	design interviews	0 days	Wed 20/07/16	Wed 20/07/16
42	appoint designer	0 days	Fri 22/07/16	Fri 22/07/16

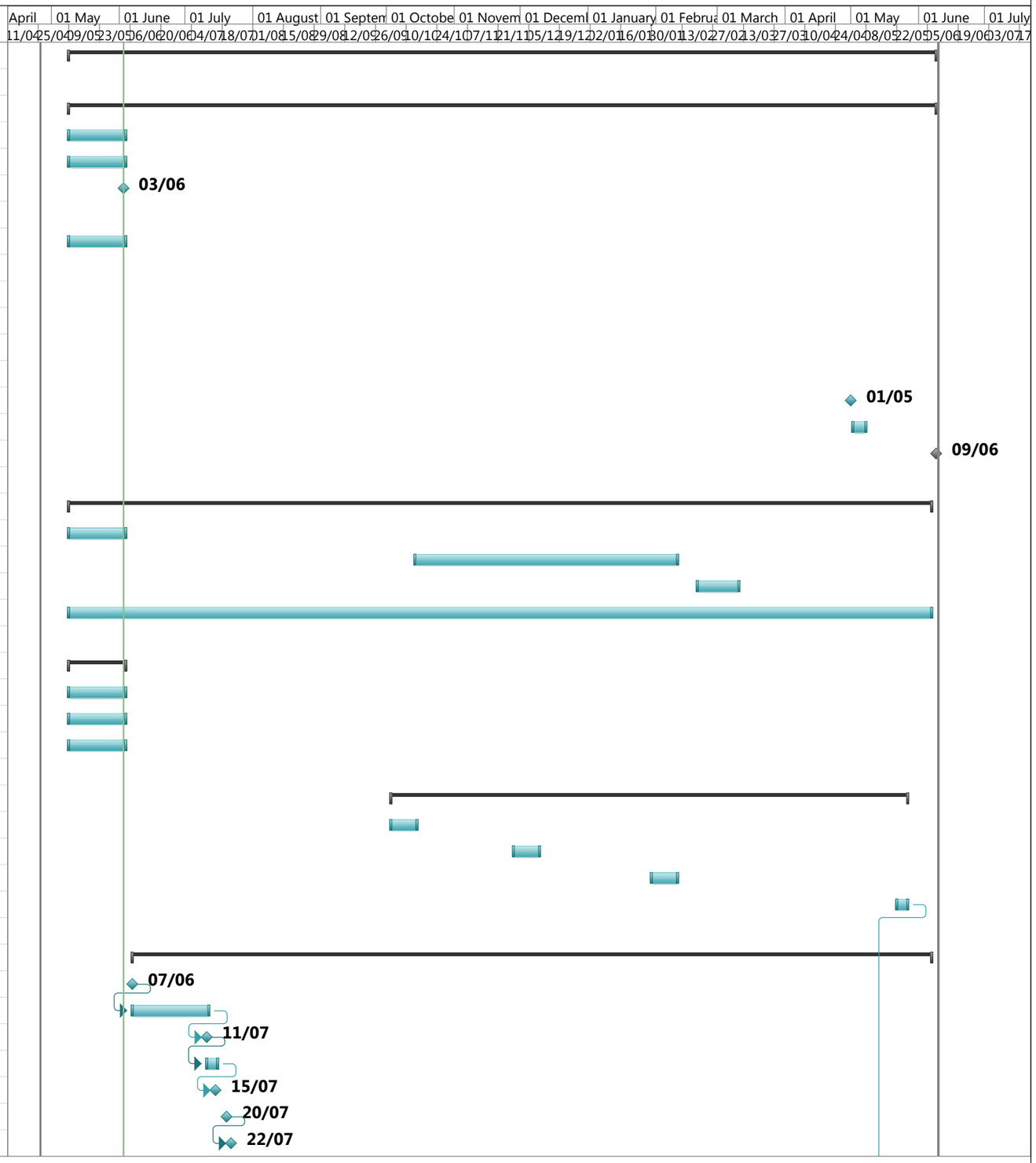

IMPERIAL WAR MUSEUM NORTH
WYNDHAM LEWIS DESIGN TENDER PROGRAMME v3
Fri 03/06/16

ID	Task Name	Duration	Start	Finish
43	designer kick-off meeting (tbc)	10 days	Mon 25/07/16	Fri 05/08/16
44	**Design (3D)**	**154 days**	**Mon 08/08/16**	**Fri 10/03/17**
45	concept design development	40 days	Mon 08/08/16	Fri 30/09/16
46	concept design delivery deadline	0 days	Fri 30/09/16	Fri 30/09/16
47	concept design client review	10 days	Mon 03/10/16	Fri 14/10/16
48	concept design agree and sign off	0 days	Fri 14/10/16	Fri 14/10/16
49	scheme design development	40 days	Mon 17/10/16	Fri 09/12/16
50	scheme design delivery deadline	0 days	Fri 09/12/16	Fri 09/12/16
51	scheme design client review	5 days	Mon 12/12/16	Fri 16/12/16
52	scheme design agree and sign off	0 days	Fri 16/12/16	Fri 16/12/16
53	detailed design development	35 days	Mon 19/12/16	Fri 03/02/17
54	detailed design delivery deadline	0 days	Fri 03/02/17	Fri 03/02/17
55	detailed design client review	4 days	Mon 06/02/17	Thu 09/02/17
56	detailed design agree and sign off	0 days	Fri 10/02/17	Fri 10/02/17
57	contractor drawing sign-off deadline	0 days	Fri 10/03/17	Fri 10/03/17
58	**Design (2D)**	**205 days**	**Mon 08/08/16**	**Fri 19/05/17**
59	concept design development	40 days	Mon 08/08/16	Fri 30/09/16
60	concept design delivery deadline	0 days	Fri 30/09/16	Fri 30/09/16
61	concept design client review	10 days	Mon 03/10/16	Fri 14/10/16
62	concept design agree and sign off	0 days	Fri 14/10/16	Fri 14/10/16
63	scheme design development	40 days	Mon 17/10/16	Fri 09/12/16
64	scheme design delivery deadline	0 days	Fri 09/12/16	Fri 09/12/16
65	scheme design client review	5 days	Mon 12/12/16	Fri 16/12/16
66	scheme design agree and sign off	0 days	Fri 16/12/16	Fri 16/12/16
67	deadline for mainline text, captions, images	0 days	Fri 20/01/17	Fri 20/01/17
68	detailed design development	35 days	Mon 19/12/16	Fri 03/02/17
69	detailed design delivery deadline	0 days	Fri 03/02/17	Fri 03/02/17
70	detailed design client review	4 days	Mon 06/02/17	Thu 09/02/17
71	detailed design agree and sign off	0 days	Fri 10/02/17	Fri 10/02/17
72	formatting of text, captions, images	20 days	Mon 13/02/17	Fri 10/03/17
73	contingency in graphics programme	15 days	Mon 13/03/17	Fri 31/03/17
74	final graphic sign-off (IWMN)	0 days	Fri 31/03/17	Fri 31/03/17
75	artworking	15 days	Mon 03/04/17	Fri 21/04/17
76	production	15 days	Mon 24/04/17	Fri 12/05/17
77	installation	5 days	Mon 15/05/17	Fri 19/05/17
78	**Lighting Design**	**217 days**	**Mon 08/08/16**	**Tue 06/06/17**
79	concept design development	40 days	Mon 08/08/16	Fri 30/09/16
80	concept design delivery deadline	0 days	Fri 30/09/16	Fri 30/09/16
81	concept design client review	10 days	Mon 03/10/16	Fri 14/10/16
82	concept design agree and sign off	0 days	Fri 14/10/16	Fri 14/10/16
83	scheme design development	40 days	Mon 17/10/16	Fri 09/12/16
84	scheme design delivery deadline	0 days	Fri 09/12/16	Fri 09/12/16

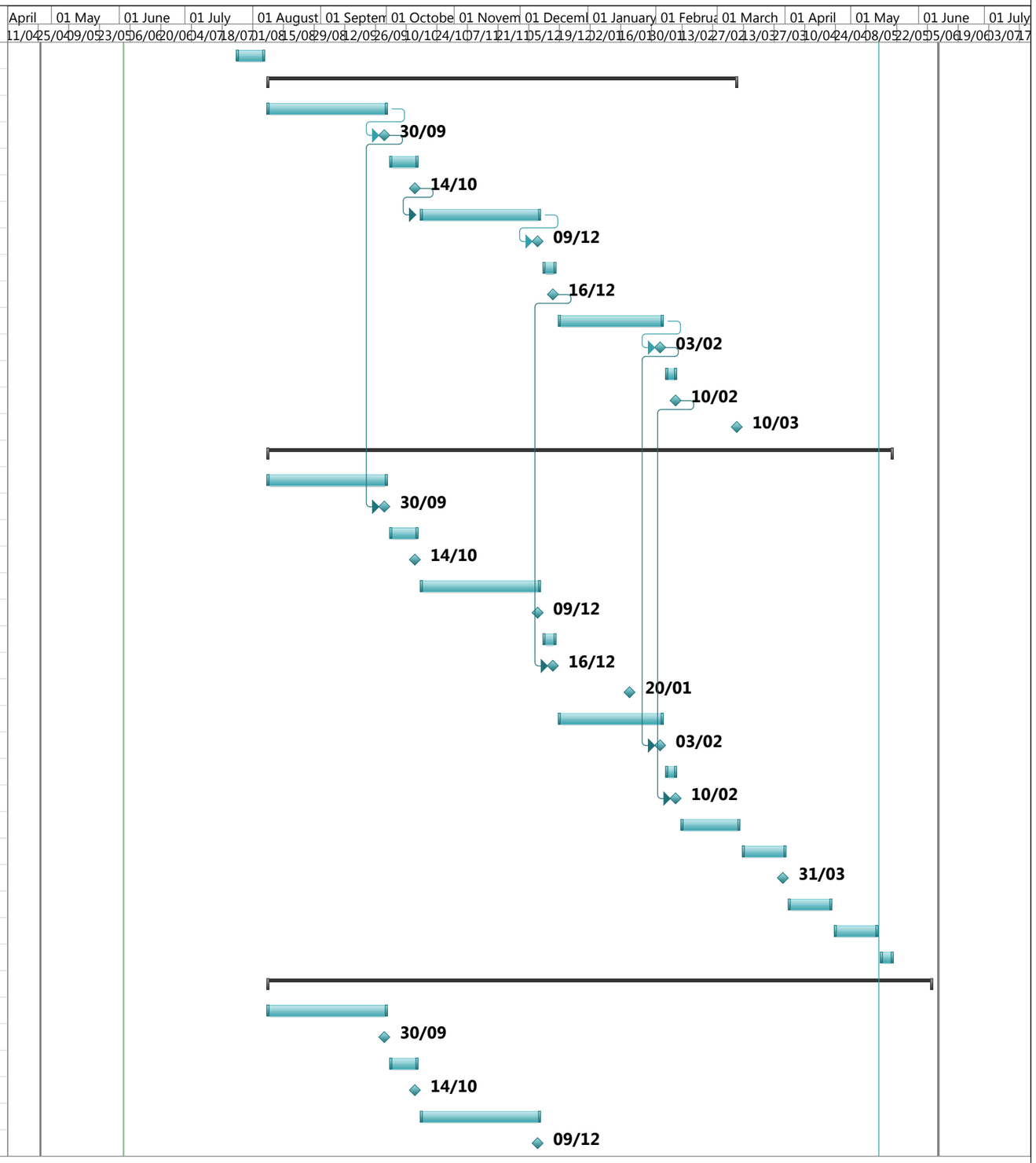

IMPERIAL WAR MUSEUM NORTH
WYNDHAM LEWIS DESIGN TENDER PROGRAMME v3
Fri 03/06/16
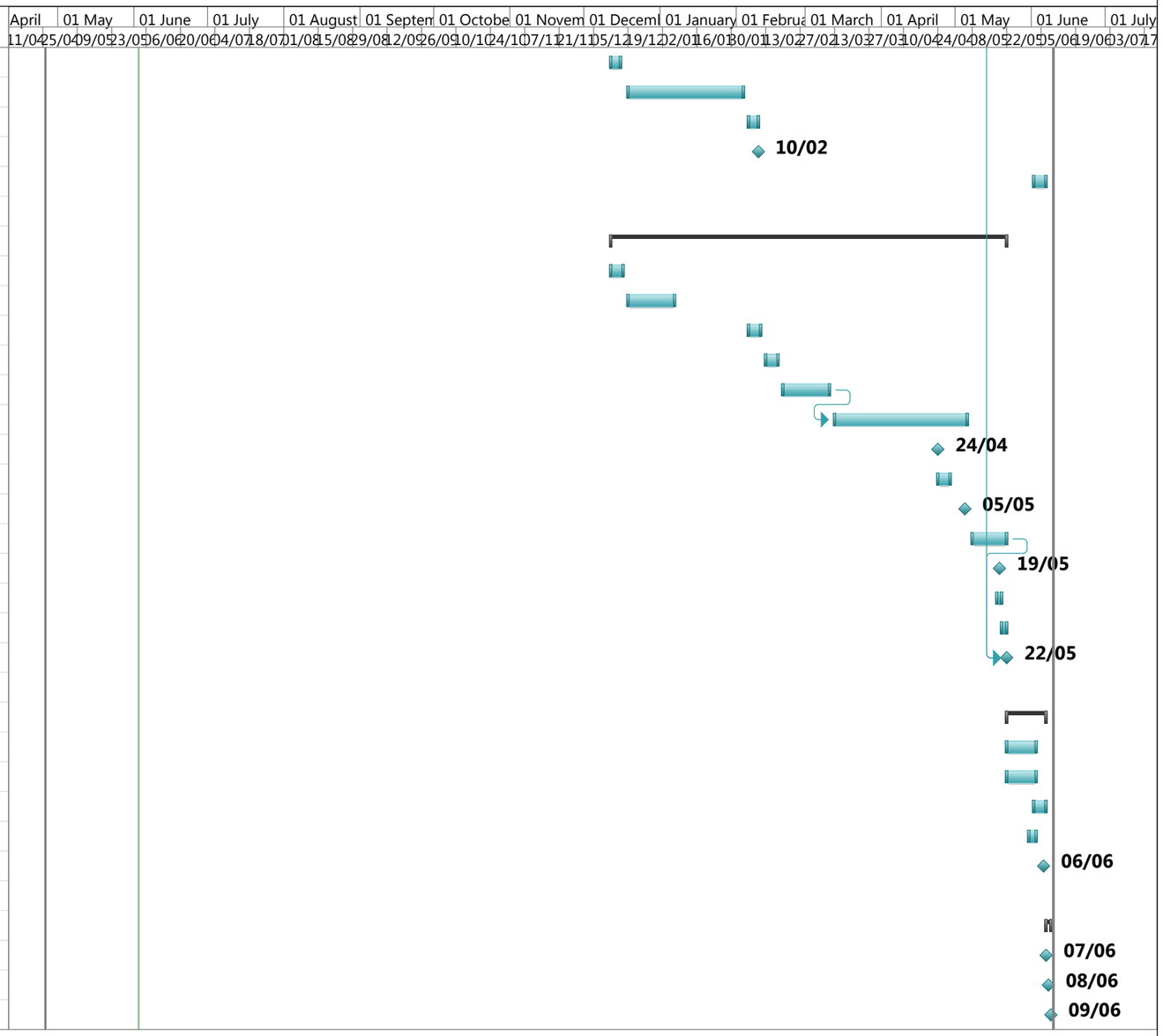
ID	Task Name	Duration	Start	Finish
85	scheme design client review	4 days	Mon 12/12/16	Thu 15/12/16
86	detailed design development	35 days	Mon 19/12/16	Fri 03/02/17
87	detailed design client review	4 days	Mon 06/02/17	Thu 09/02/17
88	detailed design delivery deadline	0 days	Fri 10/02/17	Fri 10/02/17
89	site attendance for installation & focus	3 days	Fri 02/06/17	Tue 06/06/17
90				
91	**Main Contractor**	**115 days**	**Mon 12/12/16**	**Mon 22/05/17**
92	kick off meeting (scheme design stage)	5 days	Mon 12/12/16	Fri 16/12/16
93	price against scheme design	15 days	Mon 19/12/16	Fri 06/01/17
94	price against detail design	5 days	Mon 06/02/17	Fri 10/02/17
95	agree contract sum	5 days	Mon 13/02/17	Fri 17/02/17
96	construction drawings	15 days	Mon 20/02/17	Fri 10/03/17
97	off-site construction	40 days	Mon 13/03/17	Fri 05/05/17
98	delivery of CDM information	0 days	Mon 24/04/17	Mon 24/04/17
99	client review of CDM information	5 days	Mon 24/04/17	Fri 28/04/17
100	permits to work issued	0 days	Fri 05/05/17	Fri 05/05/17
101	on site installation	11 days	Mon 08/05/17	Sun 21/05/17
102	delivery of draft O&M manuals	0 days	Fri 19/05/17	Fri 19/05/17
103	snagging	2 days	Thu 18/05/17	Fri 19/05/17
104	contingency	2 days	Sat 20/05/17	Sun 21/05/17
105	sign-off and gallery handover	0 days	Mon 22/05/17	Mon 22/05/17
106				
107	**Gallery Commissioning**	**12 days**	**Mon 22/05/17**	**Tue 06/06/17**
108	object & art installation	10 days	Mon 22/05/17	Fri 02/06/17
109	AV commissioning	10 days	Mon 22/05/17	Fri 02/06/17
110	lighting focus	3 days	Fri 02/06/17	Tue 06/06/17
111	case alarms and CCTV	3 days	Wed 31/05/17	Fri 02/06/17
112	completion deadline & gallery sign off	0 days	Tue 06/06/17	Tue 06/06/17
113				
114	**Wyndham Lewis Opening**	**2 days**	**Wed 07/06/17**	**Fri 09/06/17**
115	press day	0 days	Wed 07/06/17	Wed 07/06/17
116	press day and private view	0 days	Thu 08/06/17	Thu 08/06/17
117	opens to public	0 days	Fri 09/06/17	Fri 09/06/17