



North-East Elevation

Scale - 1:100



West Elevation

Scale - 1:100



South-East Elevation

Scale - 1:100



East Elevation

Scale - 1:100

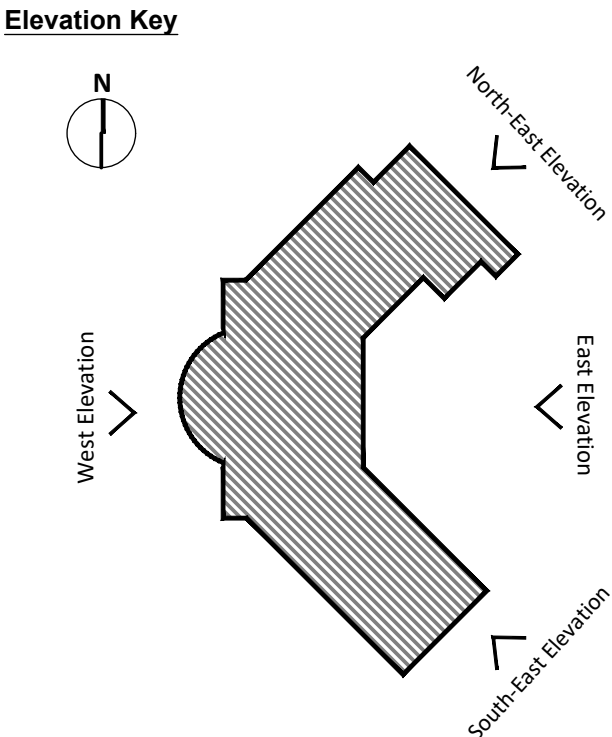
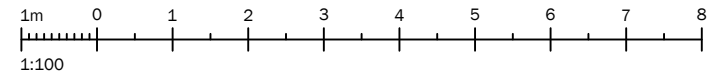

This drawing is the copyright of Paul Robinson Partnership (UK) LLP and can only be reproduced with their written permission. This drawing is not to be scaled. Any discrepancies on site are to be notified to Paul Robinson Partnership (UK) LLP. This drawing has been prepared for Planning and Building Regulations purposes only and does not constitute or form part of any contract unless specifically annexed thereto in writing by Paul Robinson Partnership (UK) LLP. On this drawing the term 'client' means the client named in the title block.

All intellectual property rights are vested with Paul Robinson Partnership (UK) LLP and cannot be used or reproduced without their permission. Copyright 2022

This drawing is derived from original survey information supplied by Bidwells LLP, project No. JB62449

rev:	date:	description:	by:



**Paul Robinson**  
**PARTNERSHIP**  
**ARCHITECTURE + SURVEYING**

6 Octagon Business Park,  
Hospital Road, Little Plumstead,  
Norwich, NR13 5FH  
tel: 01603 397057  
e-mail: design@prparchitecture.com  
web: www.paulrobinsonpartnership.co.uk

client:  
**Bidwells LLP on behalf of  
Sprowston Town Council**  
location:  
**Former Viking Pub, Tills Road,  
Norwich, NR6 7QZ**  
title:  
**Existing Elevations**

scale @ A1: <b>1:100</b>	drawn by: <b>MR</b>	revision:
date: <b>April '23</b>	approved: <b>SDL</b>	
project no: <b>8341</b>	dwg no: <b>B03</b>	

BUILDING REGS