

Foldable Baby change behind Toilet



Crosswater MPRO Sensor Deck Mounted Basin Tap



Portman 21 50cm Single Mixer



Contour 21

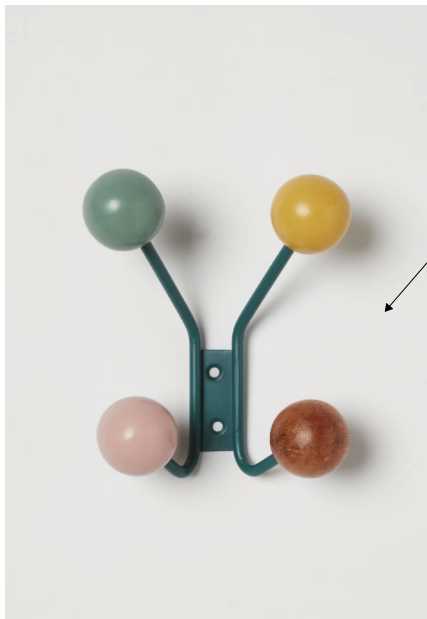

Hooks fitted to the door

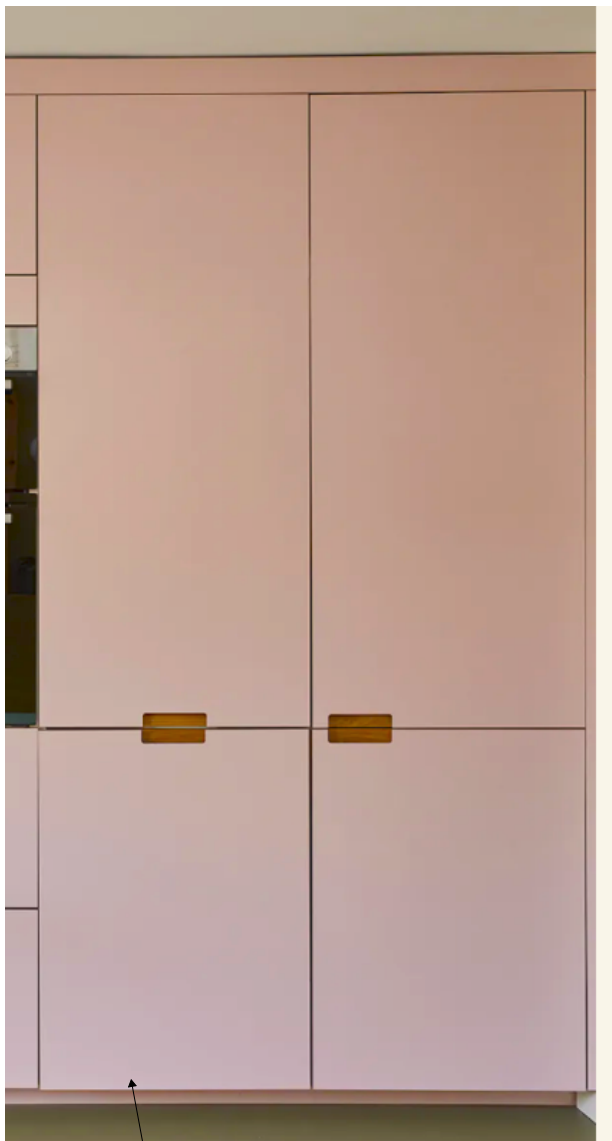

Example Formica Laminate facing plywood

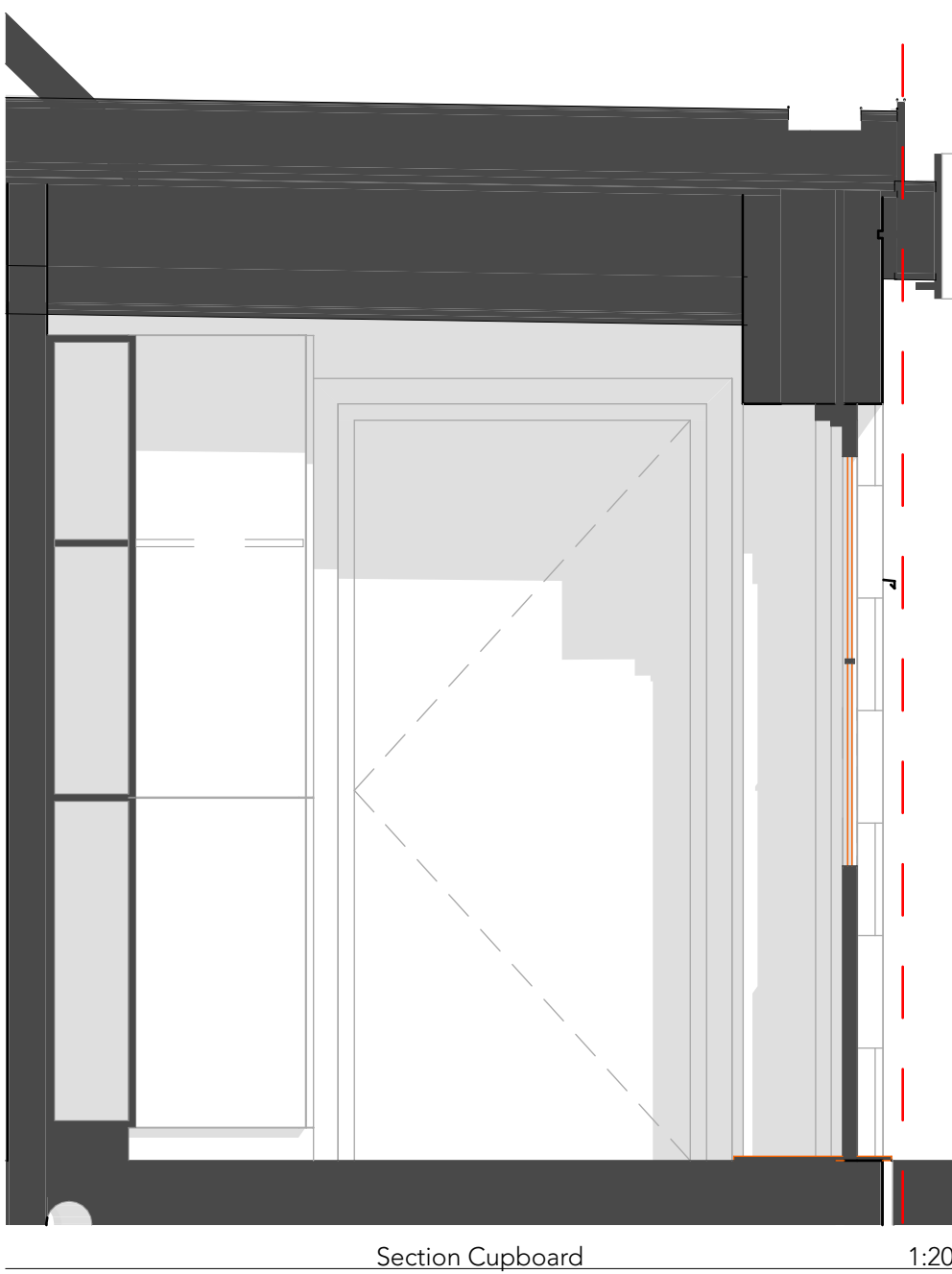
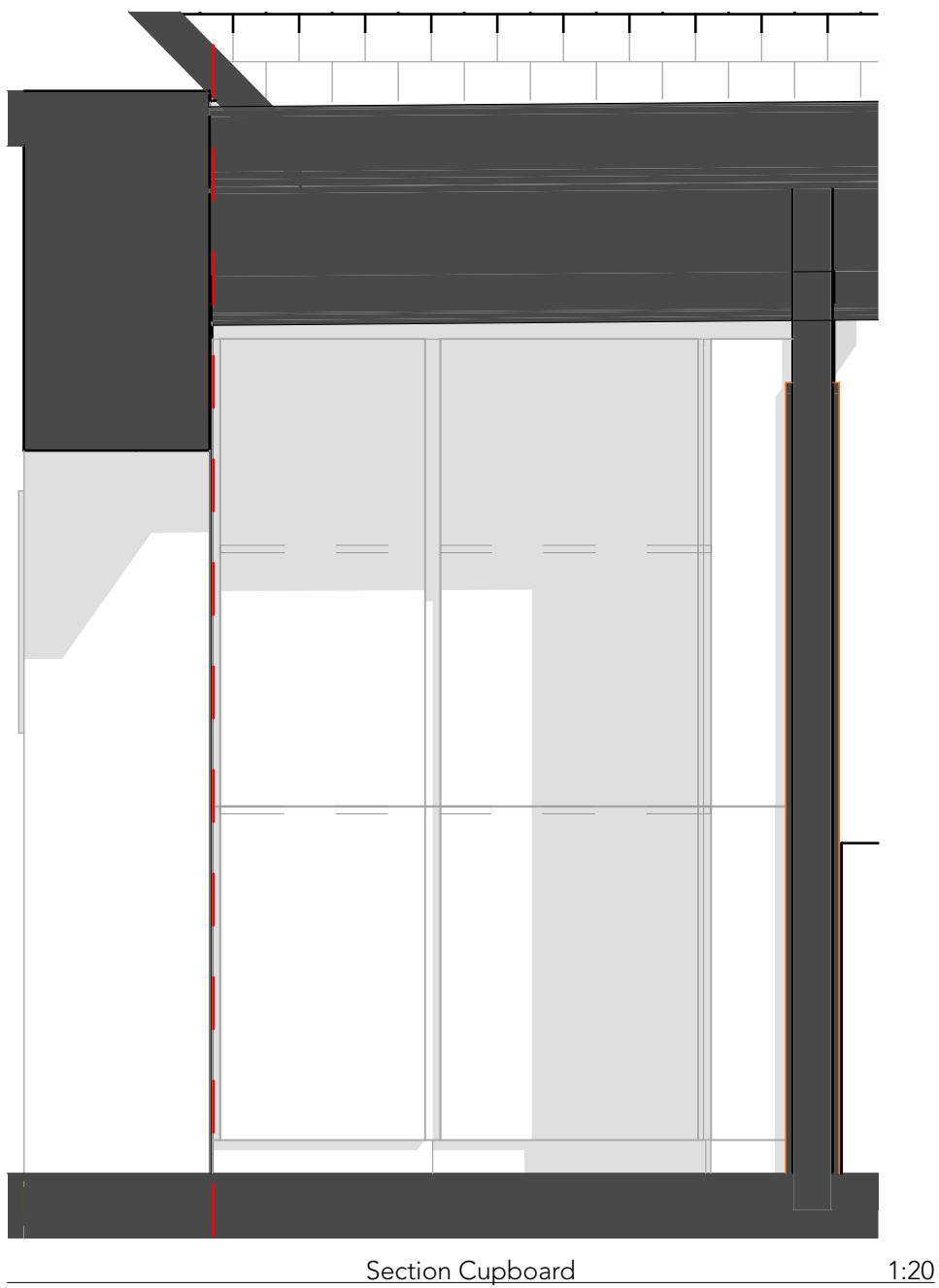

Example Formica Laminate facing plywood

Soap Dispenser

Paper Towel Dispenser

Alarm Reset Button

Toilet Paper Dispenser

Bin

Design Risks & Hazards: Please inspect the site and study all drawings before any work is carried out. There are services around and pipes in the ground. Any work on an existing property should have an asbestos survey. The site is located within a park with many visitors.

This drawing is copyright to Horner Architects limited and any use of the information requires written permission. Do not use for construction purposes from this drawing and all dimensions are to be checked on site and any discrepancy noted or compared to be reported to the architect. This drawing shall be used in conjunction with all relevant drawings and specifications.

Rev	Date	By	Description

project
Kimberley Park Lodge, 33 Kimberley Park Rd,
Falmouth TR11 2DA
Kimberley Park Lodge

client
Falmouth Town Council

drawing
01-Existing, 06-Proposed

Ground Floor, Section Cupboard



Technical Design First Draft			
scale 1:20	drawing no. 488	paper size A1-L	drawn MH
project no. 0141.a	checked ###	date 25/03/2024	rev -