

DRAWING KEY:

WALL TYPES:

SOLID PARTITION
70mm stud, with 2 layers of 15mm
Sound bloc board to underside of
structural slab.
For store rooms - partition to be
supported from structural floor.
25mm deflection head to all
partitions
Ceiling cavity and raised access
floor cavity to be investigated on
site prior to installation of partitions

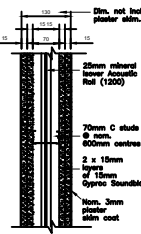

GLAZED PARTITION

Fusion Partitions - Frequency
100 Double Glazed @ 54dB Rw

Fusion Partitions - Frequency

Single Glazed @ 34dB Rw.
Glazed partitions go from top of raised
access floor to the underside of the
ceilings.
Allowance for vertical acoustic cavity
barriers to Ceiling void and in the raised
access below glazed partitions as per
details

SLIDING/ FOLDING PARTITION

London Wall - Type 200 Bottom roller Floor
Track.

NOTE: Additional pedestals to be placed
under raised access floor along the line of
these and allowance for Timber tracks to
ceiling.
Acoustic cavity barriers to be fixed to
ceiling and raised access floor voids.

EXISTING PARTITION

PARTRESS TO WALL

****POSTION OF PARTITIONS TO BE**
AGREED ON SITE

DOOR TYPES:

- EXISTING
- GLAZED DOOR (GD-XX)
- SOLID DOOR W.VP (D-XX)
- SOLID DOOR NO VP (D-XX)

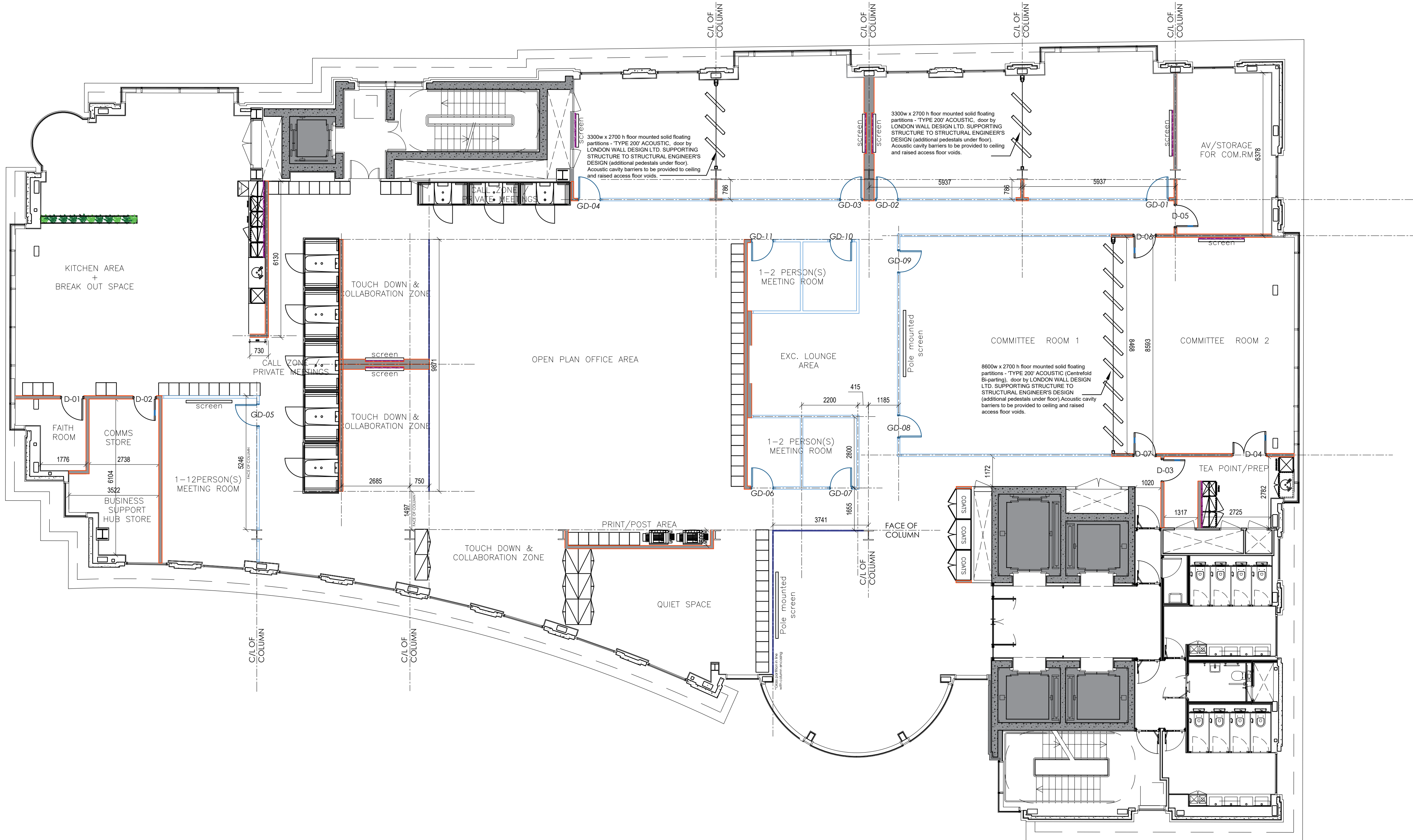

Proposed Fourth Floor Plan
scale 1:100



Ingleton Wood LLP shall have no liability to the Employer arising out of any unauthorized modification or amendment to, or any transmission, copy or use of the material, or any proprietary work contained therein, by the Employer, Other Project Team Member, or any other third party.

All dimensions are to be checked and verified on-site by the Main Contractor prior to commencement; any discrepancies are to be reported to the Contract Administrator.

This drawing is to be read in conjunction with all other relevant drawings and specifications

Do Not Scale

© Ingleton Wood LLP

P03	Committee & Quiet room glazing revised	02/05/24	NF	NF
P02	Committee room layout revised	29/04/24	NF	NF
P01	Issued for information	22/04/24	NF	NF
Rev	Description	Date	Chk	Apr
Project No:	Scale @ A1:	Drawn By:		
8000391	As Indicated	JS		



Project:
Arthur Street - 4th Floor Office Fit-Out
12 Arthur Street
London
EC4R 9AB

Client:
Moveworks

Title:
Proposed Fourth Floor Plan

Drawing Number:	8000391-IWD-XX-04 -DR- I -2000		
Status:	Purpose of Issue:	Revision:	
S2	Information	P03	