

Key:

- = Parapet to be Encapsulated
- = Access Hatch
- = Vent

NOTE:
Please note exact angles and curves are not known, this drawing is illustrative only. No areas or quantities should be taken from this drawing. ALL dimensions and outlet positions to be checked PRIOR to the installation of the Bauder systems.

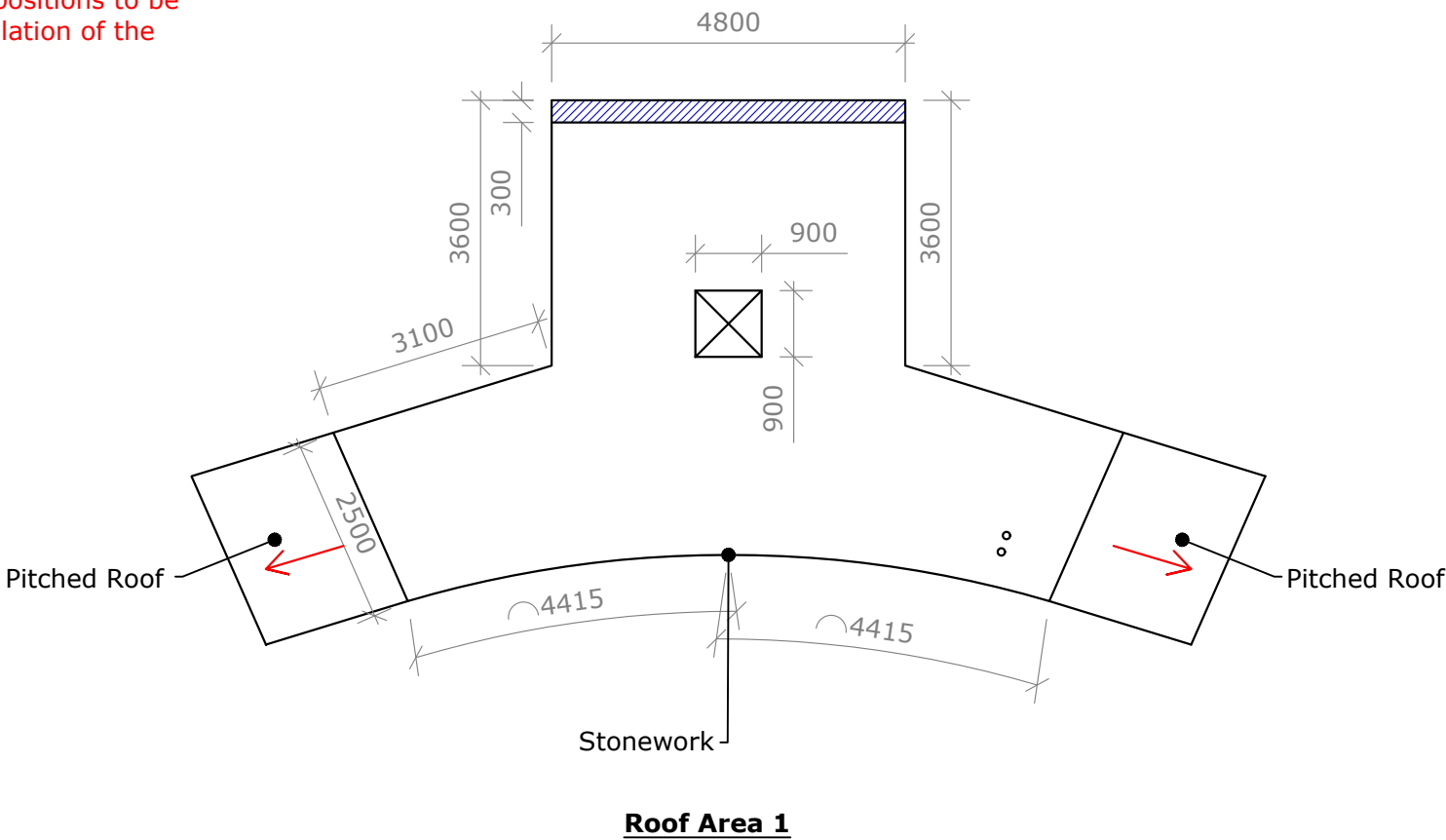

Notes:

All Dimensions, positions of Rooflights and Outlets are to be checked on site. Dimensions are shown in mm and are approximate ONLY. These should not be used for pricing purposes as Bauder cannot be held responsible for the accuracy of them.

| | | | |
|-----|------|-------------|----------|
| | | | |
| | | | |
| | | | |
| | | | |
| | | | |
| Rev | Date | Description | Drawn By |



UK OFFICE
Bauder Limited
70 Landseer Road, Ipswich,
Suffolk IP3 0DH,
England.
Tel: +44 (0)1473 257671
Fax: +44 (0)1473 230761
Email: technical@bauder.co.uk
bauder.co.uk

IRELAND OFFICE
Bauder Limited
O'Duffy Centre, Cross Lane,
Carrickmacross, Co. Monaghan,
Ireland.
Tel: +353 (0)42 9692 333
Fax: +353 (0)42 9692 839
Email: technical@bauder.ie
bauder.ie

Contractor to be responsible for checking this scheme against architects drawings/site requirements and to advise Bauder immediately of any discrepancies. Orders placed against this drawing reference assume approval of this scheme. Any materials required over and above the quantities given, will be charged accordingly.

Contract Name:
Dales Countryside Museum
Hawes National Park Centre, HAWES
DL8 3NT

ROOF PLAN

| | | | |
|-------------------------|----------------|-------|------------|
| Contract No: | B181325 | | |
| Drawing No: | B181325_RP-001 | | |
| Designed to Drawing No: | Bauder Survey | | |
| Scale: | 1:100 @ A3 | | |
| Drawn By: | JD | Date: | 01.05.2018 |