

Revision:	Date:	Drawn:	Check:
A	General amendments, Solar Panels added	25.04.2018	GW
B	Plot numbers amended	09.05.2018	GW

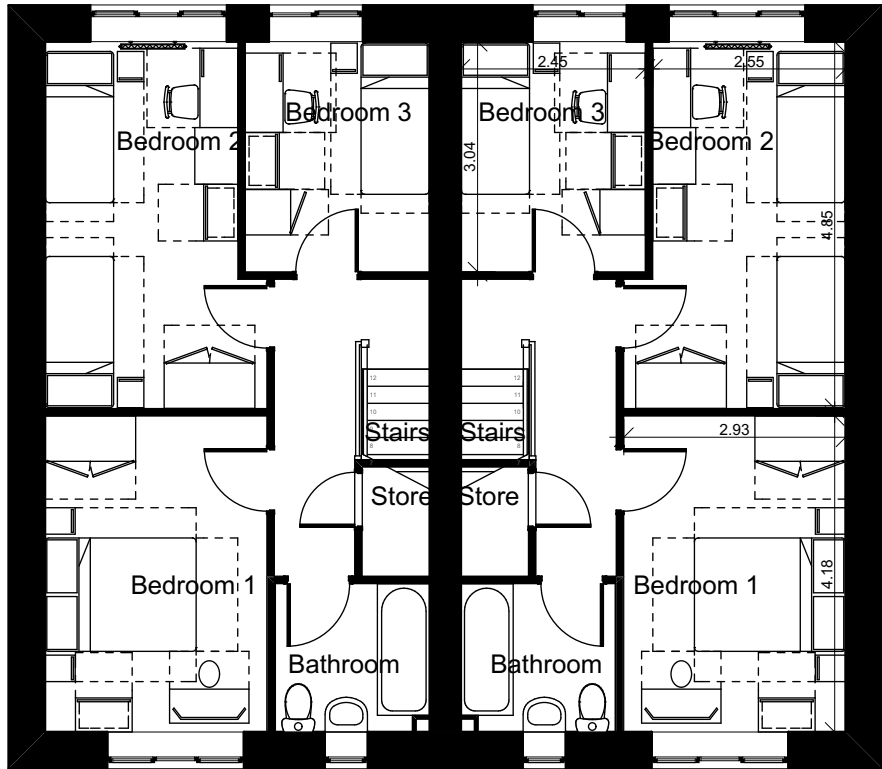

First Floor



Front Elevation

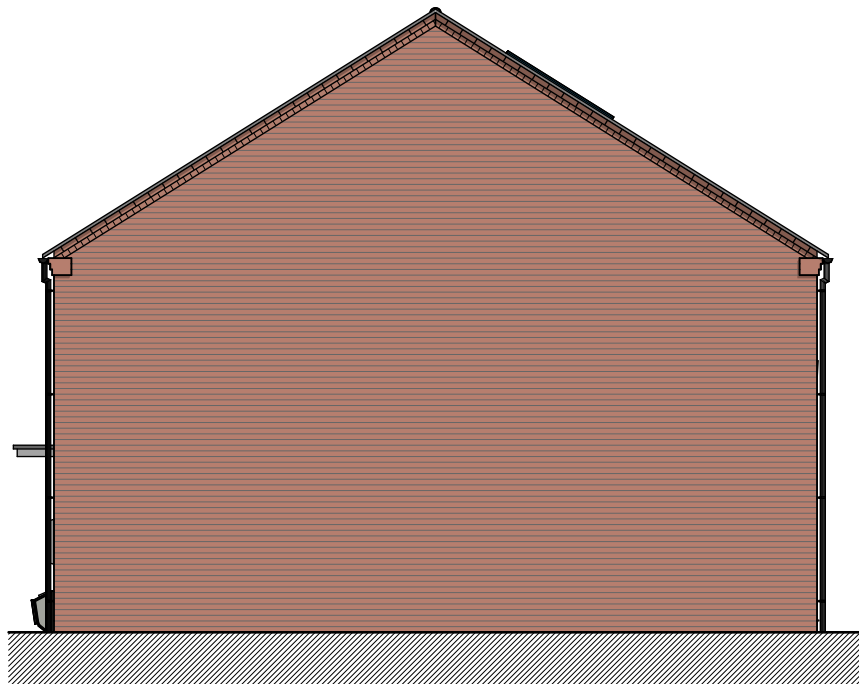

Side Elevation

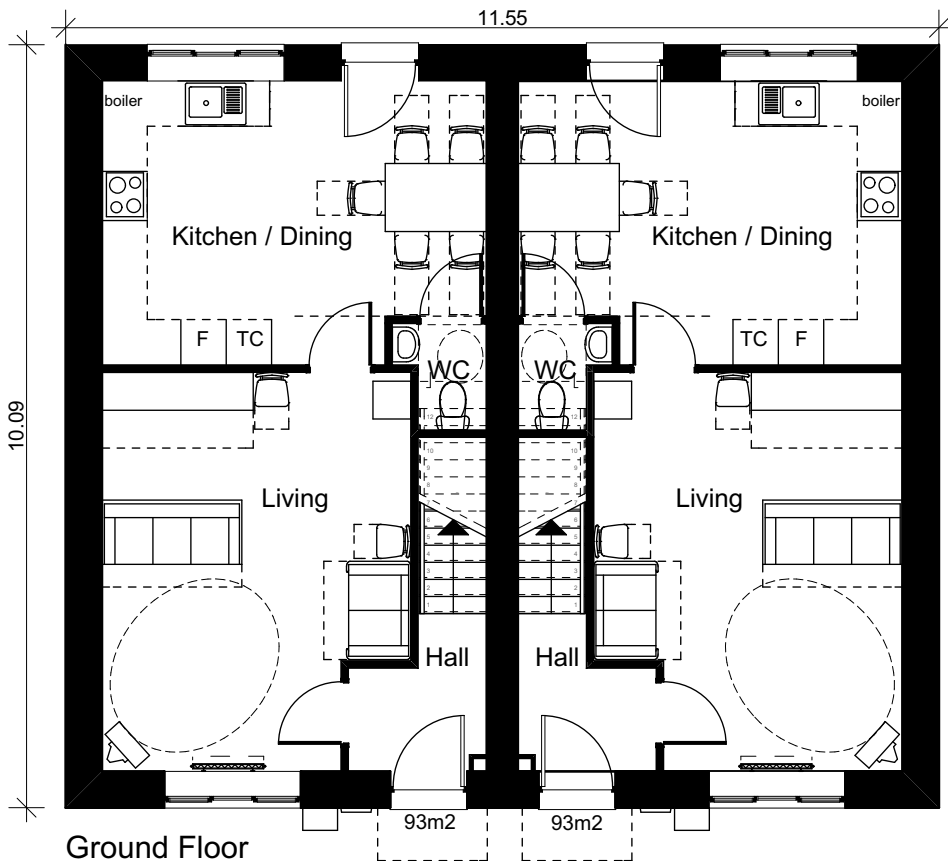

Ground Floor

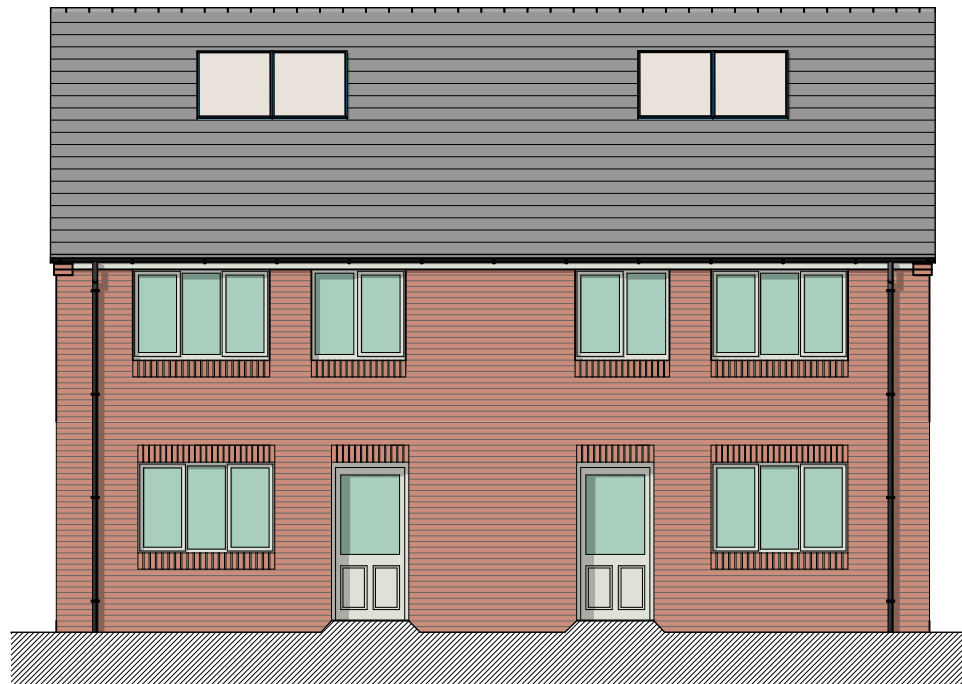

Rear Elevation

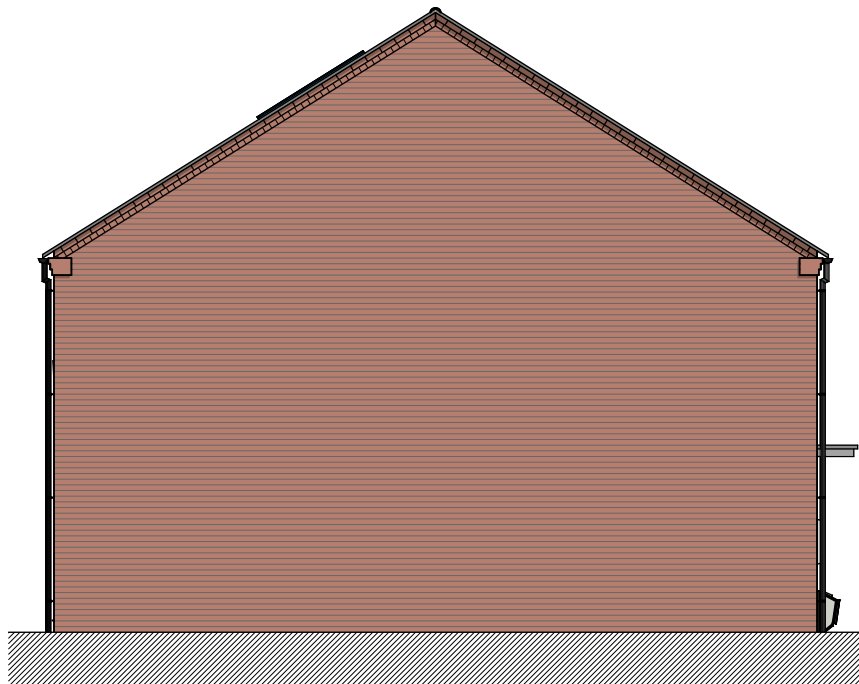

Side Elevation

National Space Standards 2015 requirements:

- GIA 93m²
- Single bedroom to be at least 7.5m² and 2.15m wide
- Double bedroom to be 11.5m² and at least 2.75m wide, every other to be at least 2.55m wide

Plot numbers 08, 09



Project:	Cheltenham Road, Corby
Status:	Planning
Client:	Corby Borough Council
Sheet title:	House Type CC
Scale:	1:500@A2
Date:	20/03/2018
Drawn:	GW/SA
Checked:	JR

Ref: 41232/006B

Waterloo House, 71 Princess Road West, Leicester, LE1 6TR · T 0116 204 5800
74 Wells Street, London, W1T 3QQ · T 020 3327 0381
F 0116 204 5801 · rg-p.co.uk · design@rg-p.co.uk

All dimensions to be checked on site. Do not scale off this drawing for construction purposes.
This drawing is the copyright of the Architect, and not to be reproduced without their permission.
Ordnance Survey map information reproduced with permission of HMSO Crown Copyright reserved.
rg+p Ltd. Trading as rg+p.

