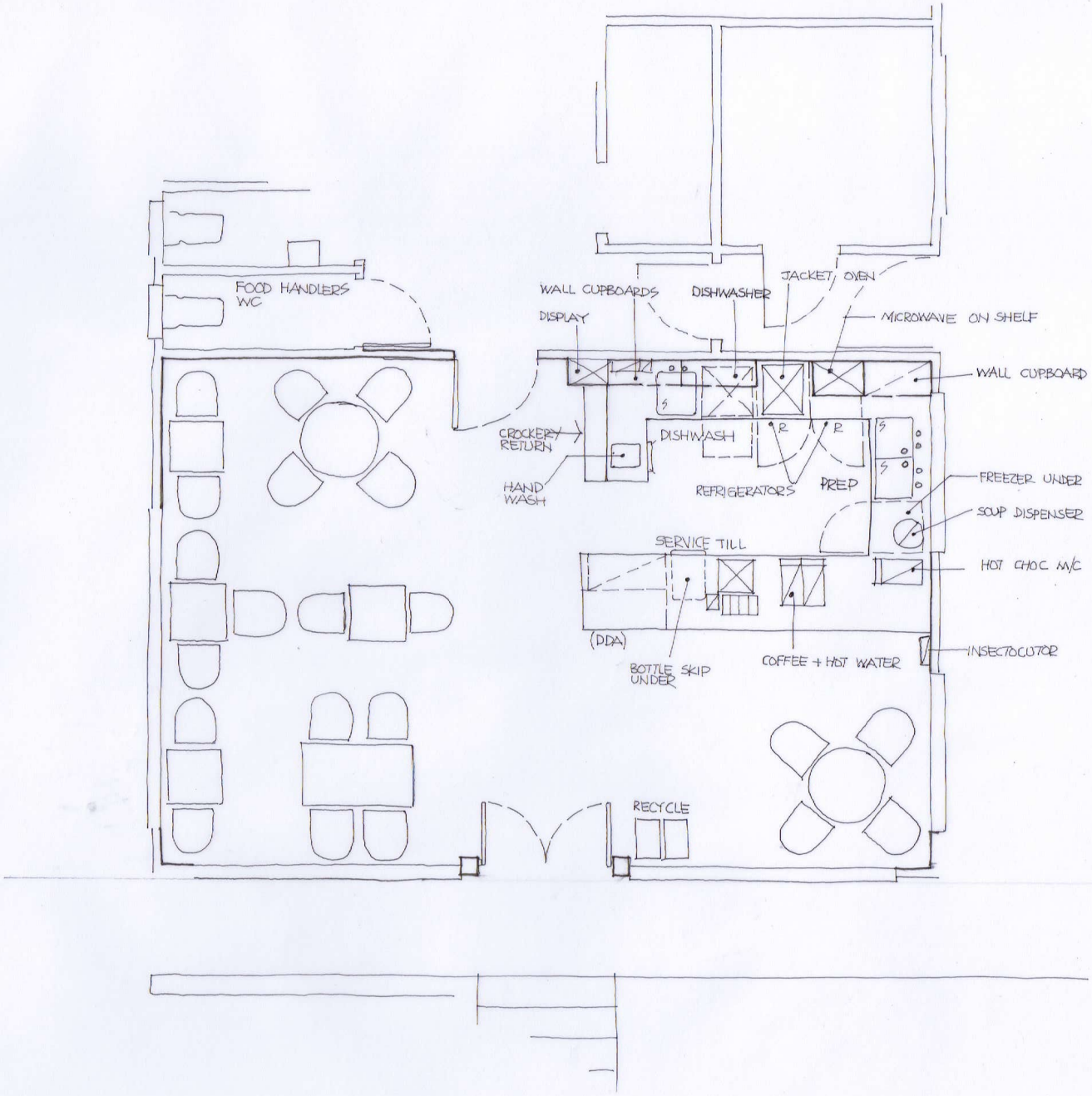

KWD

PAVILION CAFE

PRELIMINARY KITCHEN/SERVERY

19.11.18