

MISCELLANEOUS SPACES

STANDARD IPS STYLE CUBICLE SYSTEM
14m²

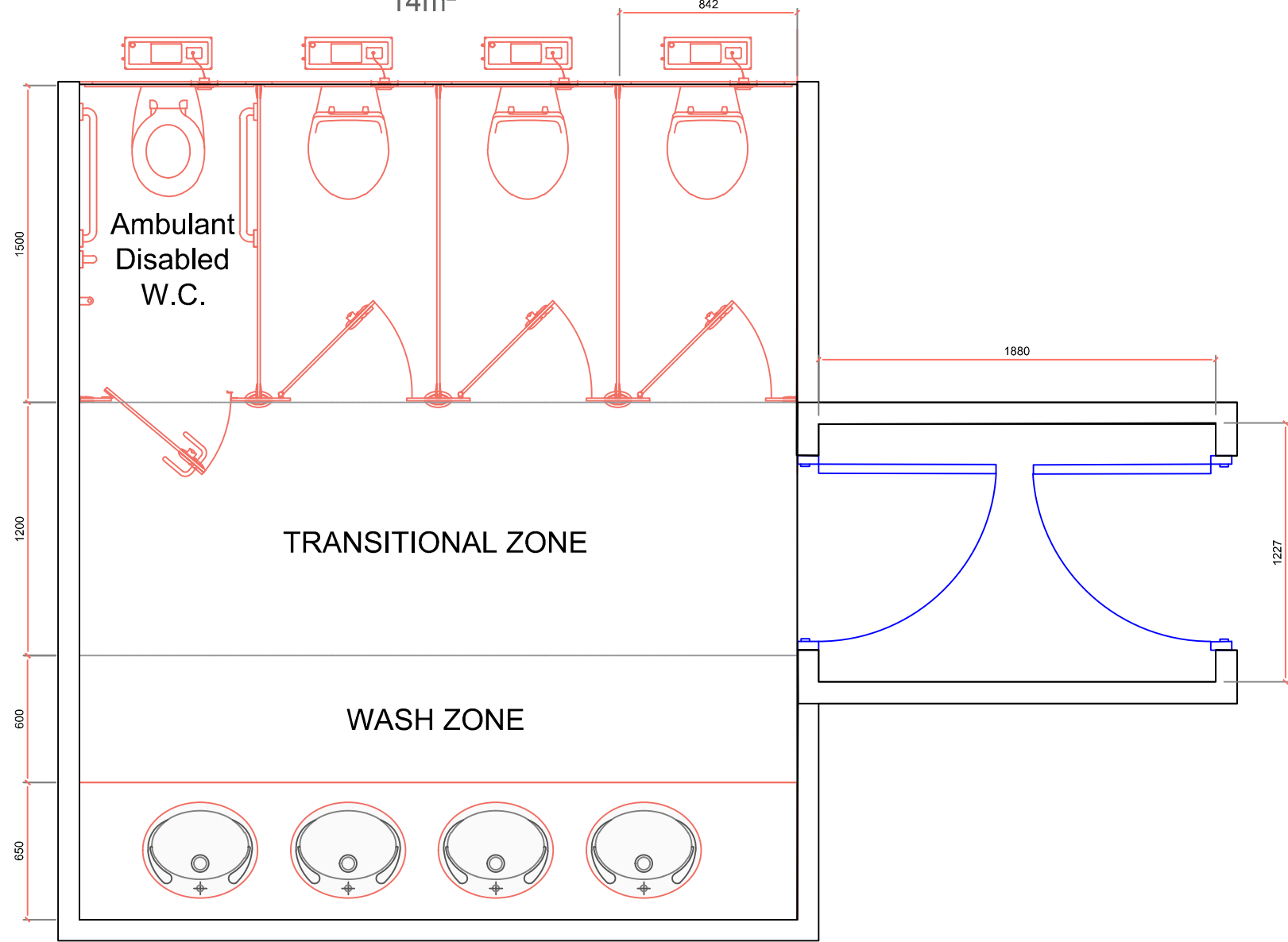

STANDARD HEARING ROOM LAYOUT
13m²

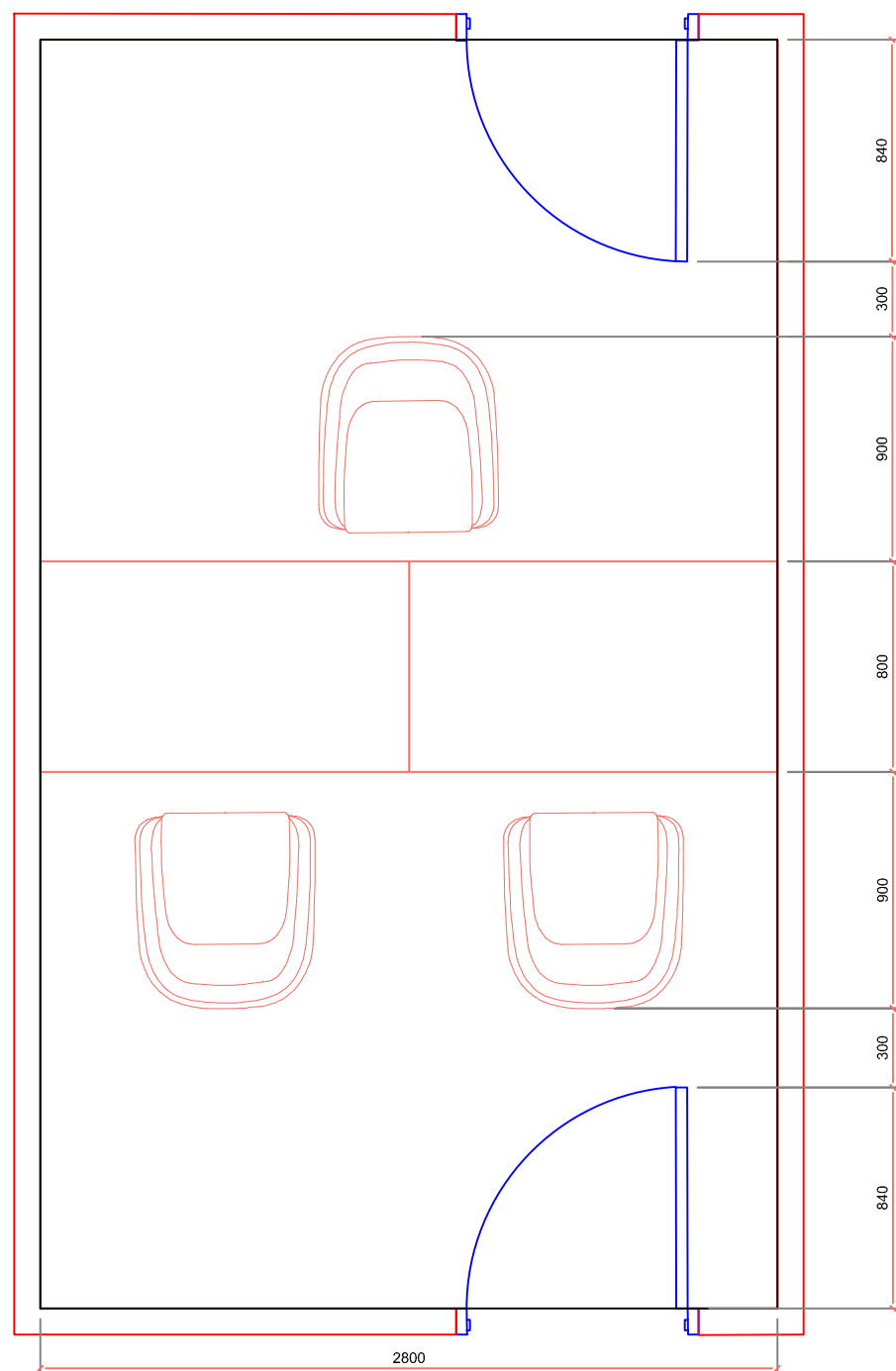

FURNITURE LEGEND:

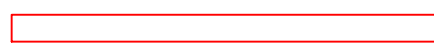

FULL HEIGHT PARTITION



DECORATIVE SCREEN ROOM
DIVIDER/PRIVACY SCREEN

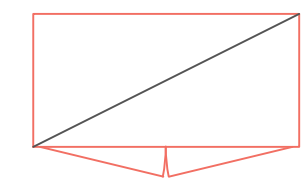

END FILLER/ STORAGE

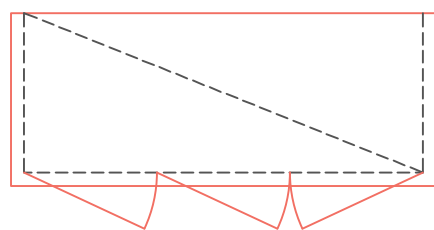

CREDENZA

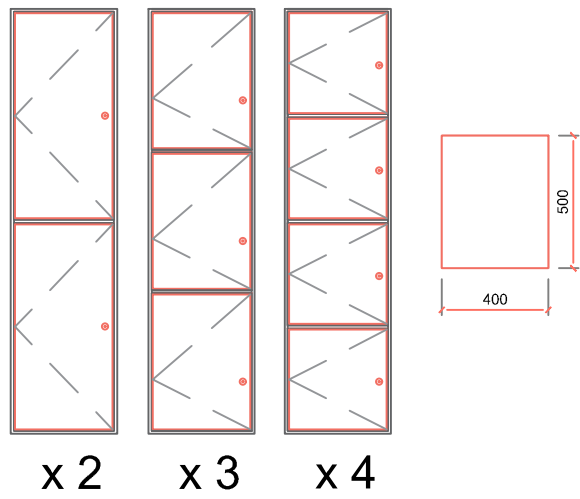

LOCKER CARCASE ALLOCATED SPACES

- IF FULL HEIGHT: 77
- 2 x COMPARTMENTS : 154
- 3 x COMPARTMENTS: 231
- 4 x COMPARTMENTS: 308

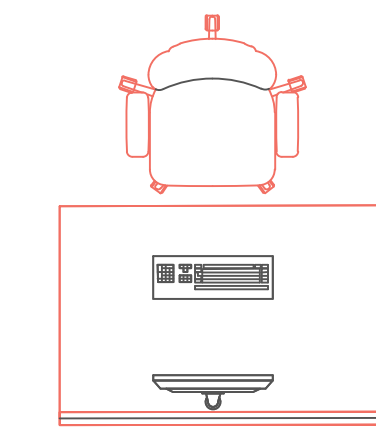

WORKSTATION DESK C/W POWER + DATA
FOR PC/LAPTOP INTEGRATION

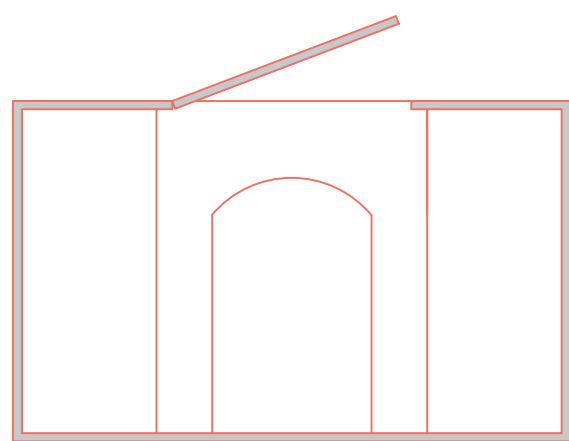

FOUR WORKSTATION BOOTH
1200mm x 1280mm (WxD)

(Priced for a one work station booth but could
fit a four workstation booth into the space if
preferred)

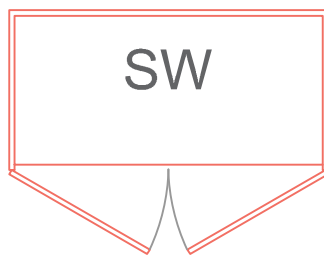

STORAGE WALL

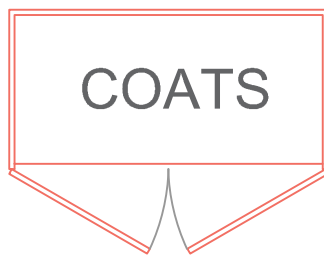

COAT CUPBOARD



FREESTANDING COAT STAND

STANDARD 4 DESK ARRANGEMENT
11m²

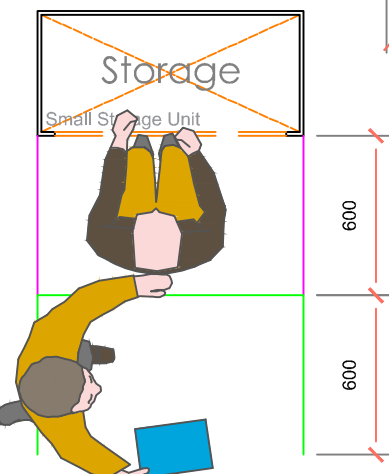
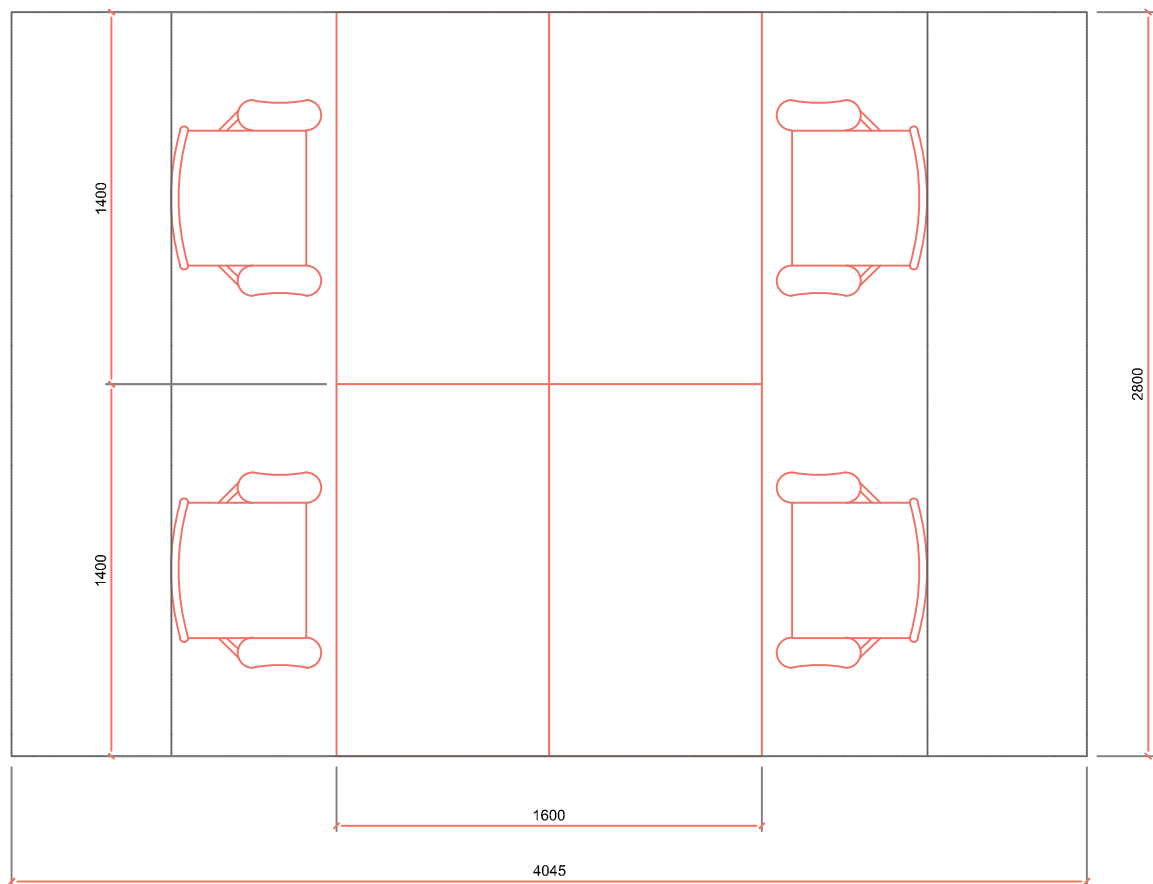

Recommended Space allowance
between Task area and Pathway

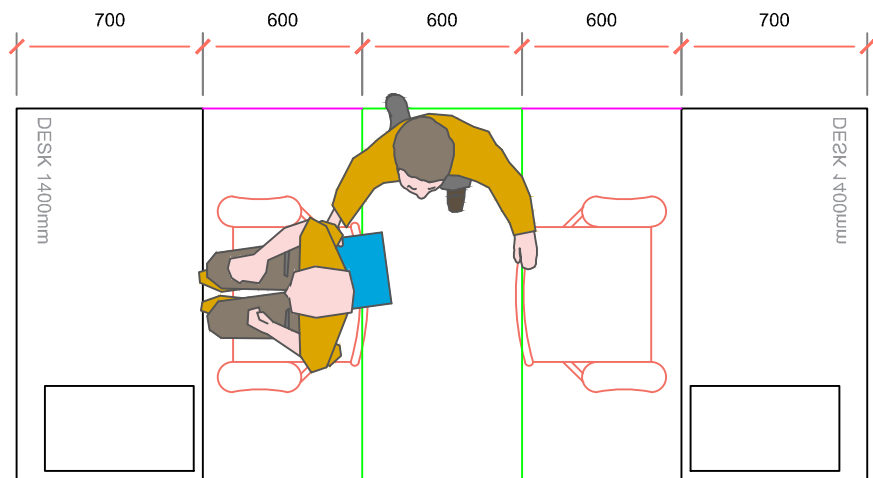

Recommended Space allowance
between Task area and Pathway

SHOWER ROOM
4m²

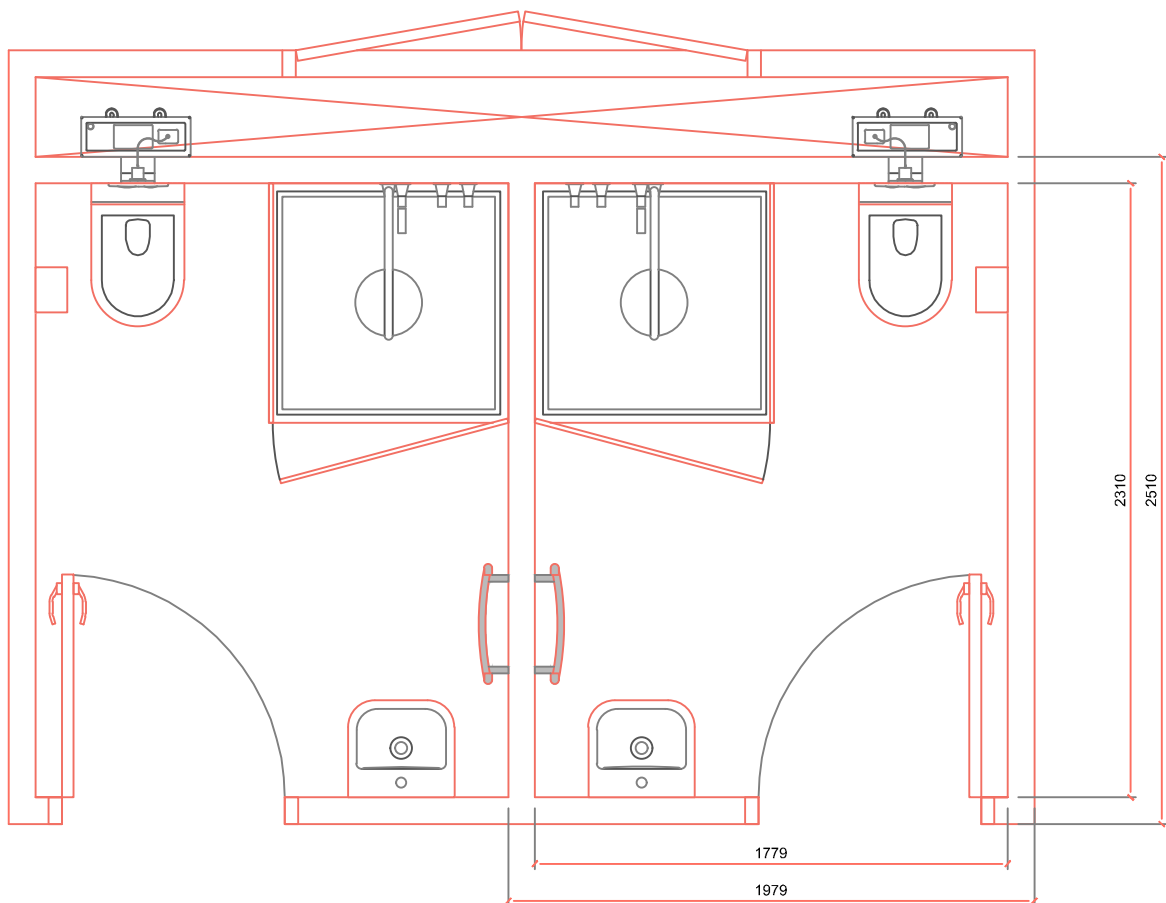

DISABLE W.C + SHOWER
6m²

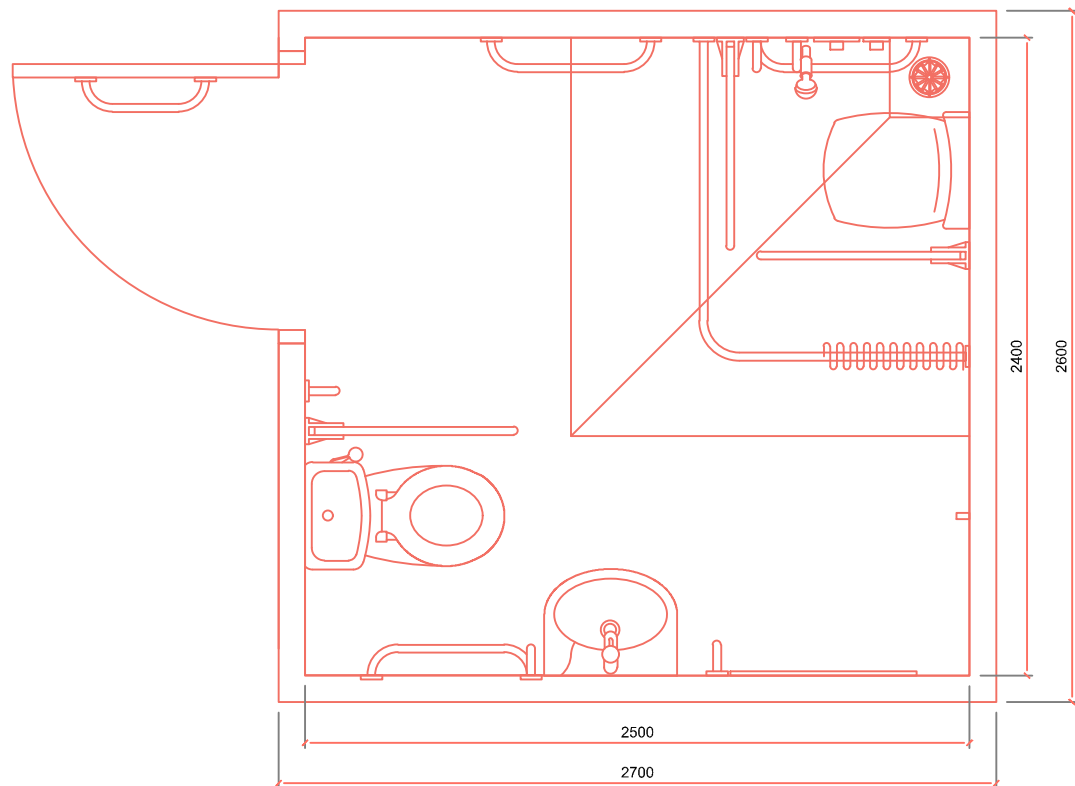

Information:

This drawing is the copyright © of HRL DESIGN and shall not be copied or reproduced without permission.

This drawing shall not be scaled.

Unless stated otherwise, all dimensions are in millimeters.

Where applicable, all dimensions shall be checked by the contractor onsite, prior to commencement of any works.

This drawing shall be read in conjunction with all other drawings and the services specification document(s).

All materials and workmanship shall conform to the relevant British & European Standards, Local Authority and Statutory Legislation, Codes of Practice, Specifications and Schedules.

Notes:

1. Layout based on Client requirements recived via email on 30/08/2022
2. Layout is indicative and for space planning purposes only.
3. Layout does not allow for communal elements that would otherwise be present on an existing building plan such as but not limited too, WCs, Lift and Stair Cores, Risers, Bike Stores, Goods Lifts etc.
4. Layout spacing subject to future alternations and eventual base build layout plan

2	Updated inline with Client feedback	HL	EB	14.10.22
1	Updated inline with Client feedback	HL	EB	12.09.22
0	First Issue	HL	HP	02.09.22
Rev.	Description	Dr'n.	Rev'd	Date

Client: **MOVEWORKS**

Status: **INFORMATION ONLY**

Project: **LONDON COUNCIL OFFICES**

Title: **ARCHITECTURAL SERVICES:
MISCELLANEOUS SPACES**

Date: **SEP22** Scale: **NTS @A1** Rev: **2**

Drg.no: **LCO-HRL-XX-XX-DR-A-201-3**



ARCHITECTURE | COLLABORATION | WELLBEING

01920 449 721 | hrl design.co.uk