

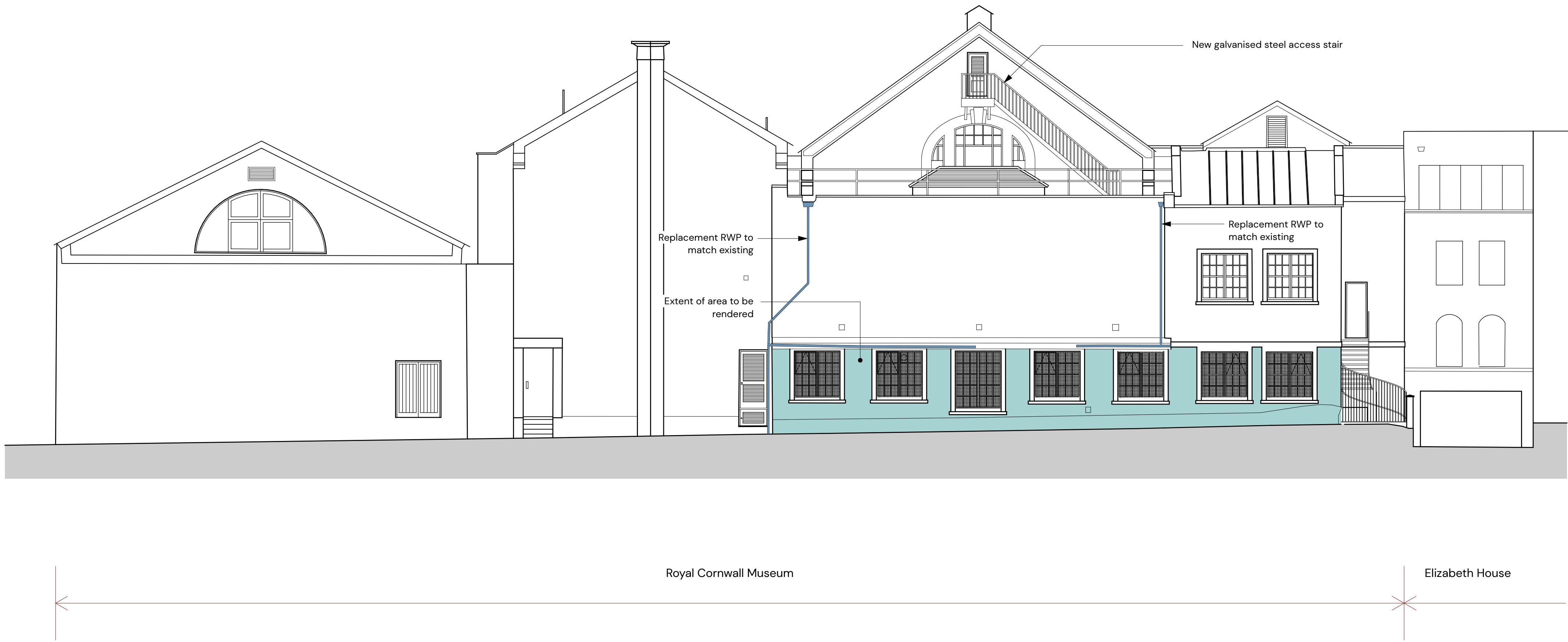

Proposed Front South Elevation

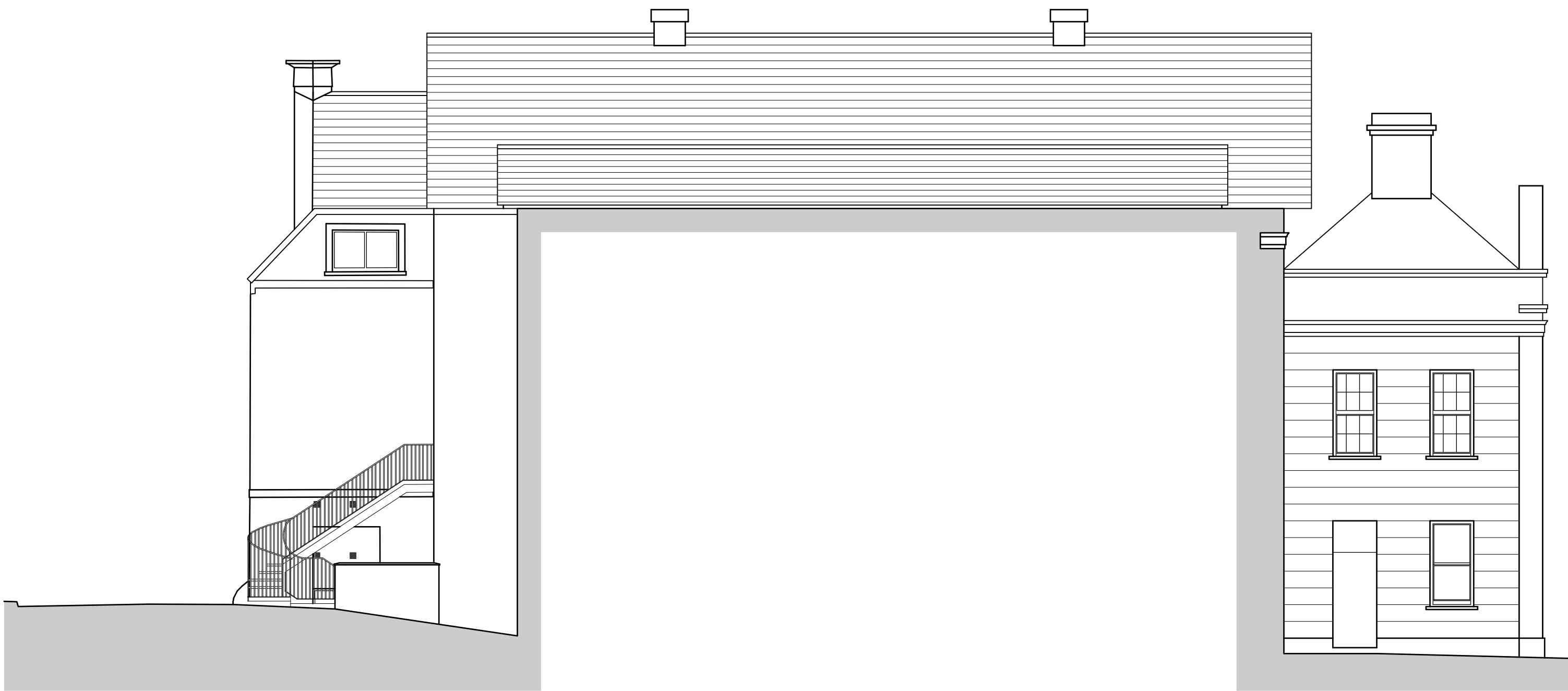

Proposed Rear North Elevation



Proposed Side West Elevation

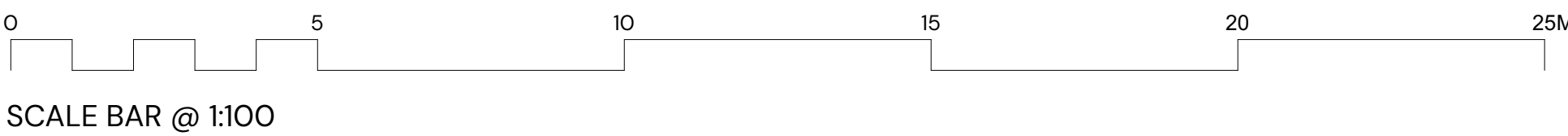

Kendall Kingscott
Windward House, Fitzroy Road,
Exeter, Devon, EX1 3LJ
+44 (0)1392 266 890
www.kendallkingscott.co.uk

Do not scale this drawing

Project:
Royal Cornwall Museum
Roof Repair Works

Client:
The Royal Institution of Cornwall

Date:
29.05.24

Drawn:
SCF

Proposed/Status:
PLANNING

Scale:
1:100

Checked:
JJ

Paper Size:
ISO A0

P02 03/06/2024 SCF:JJ Replacement RWPs highlighted
P01 30/05/24 SCF:JJ Issued for planning
Rev Date By Ap Note

Drawing Title:
PROPOSED ELEVATIONS

Project Number/Drawing Number:
230794-RIC-KK-XX-BF-DR-AT-1206

Check all dimensions and levels on site

Revision:

P02

© Copyright

Only to be used on the site for which designed. The electronic transmission of design information contained in this drawing is carried out entirely at the User's risk and Kendall Kingscott Ltd will have no liability for any errors or inaccuracies arising therefrom. The production of amended or updated information from the said design information by the User is entirely the responsibility of the User and Kendall Kingscott Ltd shall have no responsibility in respect thereof whatsoever.