

GENERAL NOTES:

- These drawings are to be read in conjunction with all other architect's and structural engineer's drawings and specifications.

CDM:

Refer to Notes on Architects and Structural engineer's drawings specifications and NBS specification C20 for details of risks associated with demolitions.

The contractor is responsible for carrying out a sufficient asbestos survey of the areas of the works prior to the commencement of works. Refer to NBS C20/76 for details of proceedure upon finding any asbestos during the works.

Contractor to allow for the following:

- 1) Cap all relevant services (electrical and plumbing) prior to undertaking demolition works.
- 2) When removing load-bearing structural walls, ensure appropriate measures are in place to support existing structure (refer to structural engineer's information for requirements).
- 3) Keep noise and dust to a minimum.
- 4) Make good all floor, wall and ceiling finishes following demolition works.
- 5) Remove all waste from site and dispose in a safe and sustainable manner.

NOTES:

Do Not Scale.

Report all discrepancies, errors and omissions.

Verify all dimensions on site before commencing any work on site or preparing shop drawings.

All materials, components and workmanship are to comply with the relevant British Standards, Codes of Practice, and appropriate manufacturers recommendations that from time to time shall apply.

For all specialist work, see relevant drawings.

This drawing and design are copyright of Clague LLP
Registration number OC335948.

| Rev | Date | Description |
|-----|------|-------------|
|-----|------|-------------|

Project Title

Whitstable Community Museum and Gallery

Drawing Description

Demolition Roof Plan

| | |
|------------|------------|
| Scale | Drawn by |
| 1:50 @ A1 | AR |
| Date | Checked by |
| 27.07.2023 | AR |

CLAGUE ARCHITECTS

| | | |
|---|---------------|-----------|
| 62 Burgate, Canterbury Kent CT1 2BH | 01227 762060 | |
| 2 Kinsbourne Court, Luton Road, Harpenden, Hertfordshire AL5 3BL | 01582 765102 | |
| 8, Disney Street London SE1 1JF | 0203 597 6112 | |
| CANTERBURY | LONDON | HARPENDEN |

| Drawing Number | Revision |
|----------------|----------|
| 30838A_104 | |

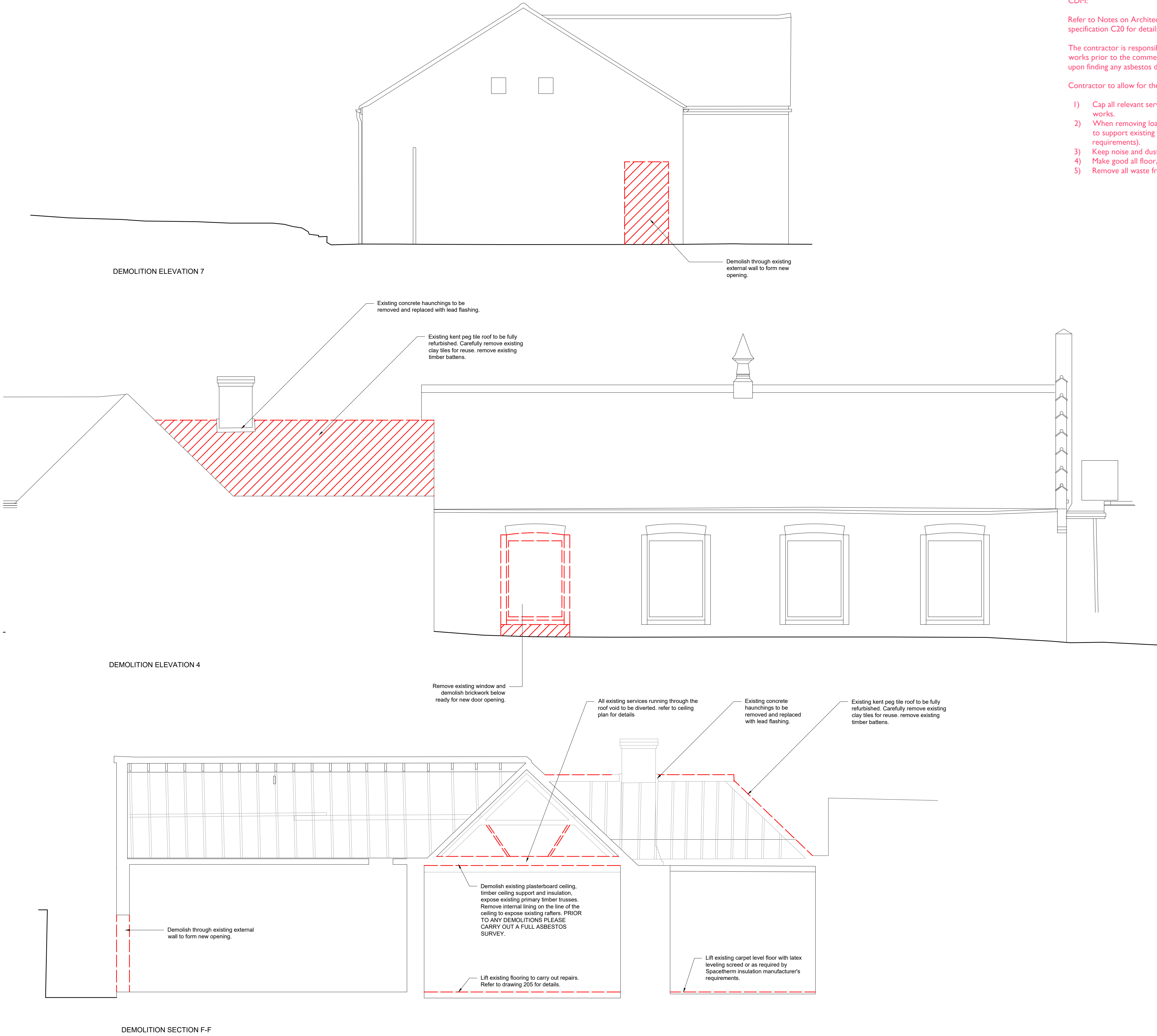

GENERAL NOTES:

- These drawings are to be read in conjunction with all other architect's and structural engineer's drawings and specifications.

CDM:

Refer to Notes on Architects and Structural engineer's drawings specifications and NBS specification C20 for details of risks associated with demolitions.

The contractor is responsible for carrying out a sufficient asbestos survey of the areas of the works prior to the commencement of works. Refer to NBS C20/76 for details of procedure upon finding any asbestos during the works.

Contractor to allow for the following:

- 1) Cap all relevant services (electrical and plumbing) prior to undertaking demolition works.
- 2) When removing load-bearing structural walls, ensure appropriate measures are in place to support existing structure (refer to structural engineer's information for requirements).
- 3) Keep noise and dust to a minimum.
- 4) Make good all floor, wall and ceiling finishes following demolition works.
- 5) Remove all waste from site and dispose in a safe and sustainable manner.

NOTES:

Do Not Scale.

Report all discrepancies, errors and omissions.

Verify all dimensions on site before commencing any work on site or preparing shop drawings.

All materials, components and workmanship are to comply with the relevant British Standards, Codes of Practice, and appropriate manufacturers recommendations that from time to time shall apply.

For all specialist work, see relevant drawings.

This drawing and design are copyright of Clague LLP
Registration number OC335948.

| Rev | Date | Description |
|-----|------|-------------|
|-----|------|-------------|

Project Title

Whitstable Community Museum and Gallery

Drawing Description

Demolition Section and Elevation

| | |
|------------|------------|
| Scale | Drawn by |
| 1:50 @ A1 | AR |
| Date | Checked by |
| 27.07.2023 | AR |

CLAGUE ARCHITECTS

| | |
|---|---------------|
| 62 Burgate, Canterbury Kent CT1 2BH | 01227 762060 |
| 2 Kinsbourne Court, Luton Road, Harpenden, Hertfordshire AL5 3BL | 01582 765102 |
| 8, Disney Street London SE1 1JF | 0203 597 6112 |

| | | |
|------------|--------|-----------|
| CANTERBURY | LONDON | HARPENDEN |
|------------|--------|-----------|

| | |
|----------------|----------|
| Drawing Number | Revision |
|----------------|----------|

30838A_105