

Blidworth Parish Council
Blidworth Library, New Lane, Blidworth, Notts,
NG21 0PW



**PROVISION FOR SECURITY FENCING AT
SHERWOOD AVENUE RECREATIONAL
GROUND**

SCOPE

Blidworth Parish Council are looking to appoint a contractor to supply and install a 2.4m high green twin wire fence to the perimeter of the field, joining with the existing fencing previously installed in January 2021 (see photo below).



To include 2 staggered access points to the right-hand boundary and a new boxed entrance to the existing entrance on Sherwood Avenue (shown in red), all to deter motor cyclists from entering the area. A Pair of gates to allow access to the top of the field onto Belle Vue Lane (marked in blue). As marked on plan below.

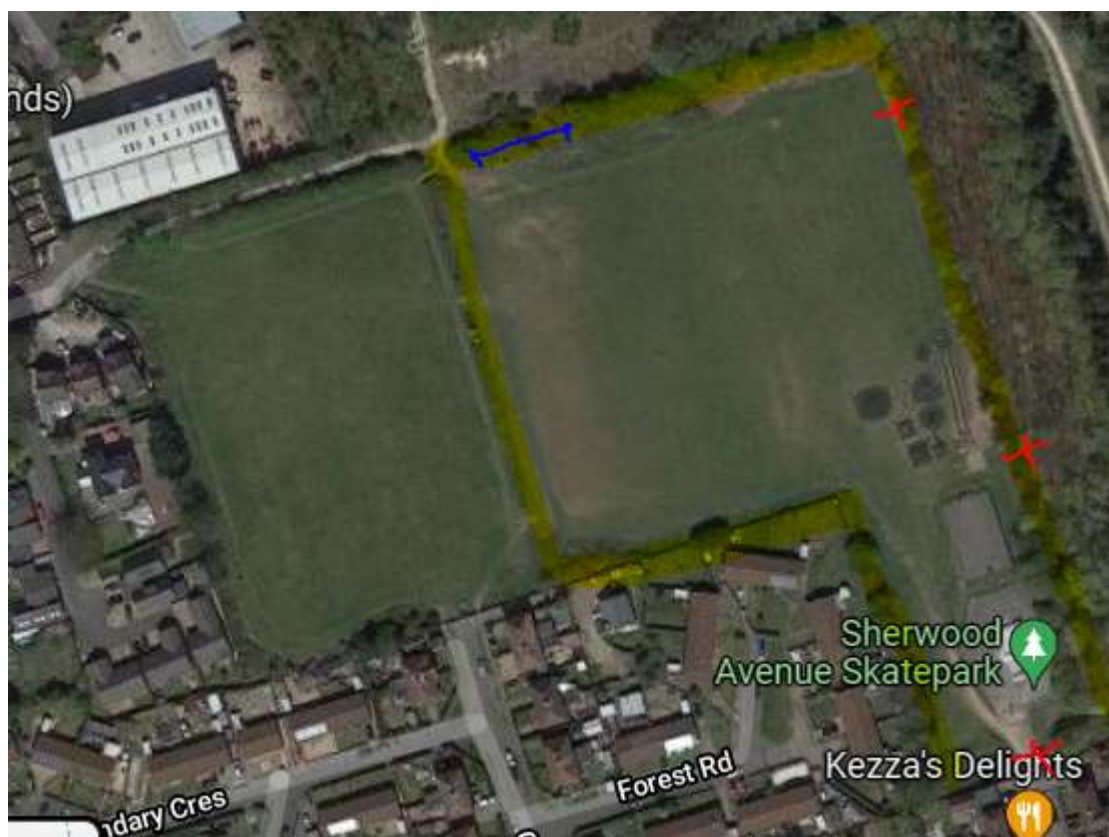

SITE ADDRESS

The Supply and installation of goods / services will take place at the following address:

**Sherwood Avenue Recreational Ground
Sherwood Avenue
Blidworth
Mansfield
Notts
NG21 0SX**

The proposals should:

- ✓ Be submitted in the form of a drawing and specification
- ✓ Include references from similar work contracts.
- ✓ Indicate how the site will be accessed to permit safe construction of the facility while the site remains open
- ✓ Provide an itemised quotation of all components should the Parish Council wish to consider only proceeding with part of the fencing.
- ✓ Provide full warranty details

PROGRAMME OF WORKS

- Submissions by Noon on Friday 31st December 2021
- Commissioning by Mid January 2022
- Installation completion by End of March 2022

CLOSING DATE FOR SUBMISSION OF RESPONSES:

Noon, Friday 31st December 2021

To be returned to:

Blidworth Parish Council, Blidworth Library, New Lane, Blidworth, Notts, NG21 0PW or
emailed to blidworthpc@btconnect.com

FURTHER INFORMATION

For further questions regarding this project, or to arrange a site visit please contact:

Name: Clare Brettell
Job Title: Clerk and RFO
Telephone: 01623 490358
E-Mail: blidworthpc@btconnect.com