

<div>NOTES:</div> <div>These drawings are copyright of IJW Design and Consulting.</div> <div>All dimensions are in millimeters.</div> <div>All figured dimensions and levels must be checked on site.</div> <div>Any discrepancies to be reported to IJW Design and Consulting.</div>	<div>Revisions:</div>	<div><div>IJWdesign and consulting</div><div>9 Lyall Close</div><div>Hereford. HR1 1XG</div><div>Tel: 01432 371257/07777 691237</div></div>	<div>Project:</div> <div>Proposed toilet refurbishment</div> <div>to Central Area Car Park</div> <div>Leominster</div> <div>Herefordshire. HR6 8DE</div>	<div>Date:</div> <div>June 2022</div>	<div>Dwg No:</div> <div>1380-1</div>	<div>Rev:</div>
				<div>Scales:</div> <div>1:50 @ A3</div>	<div>Drawn by:</div> <div>Ian Williams</div>	
				<div>Drawing title:</div> <div>Existing floor plan</div>		

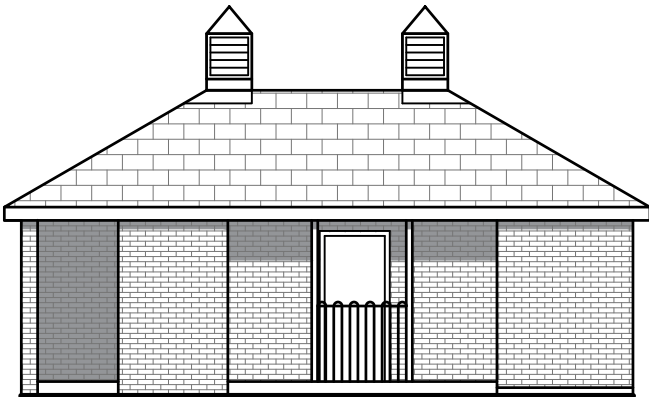

SOUTH

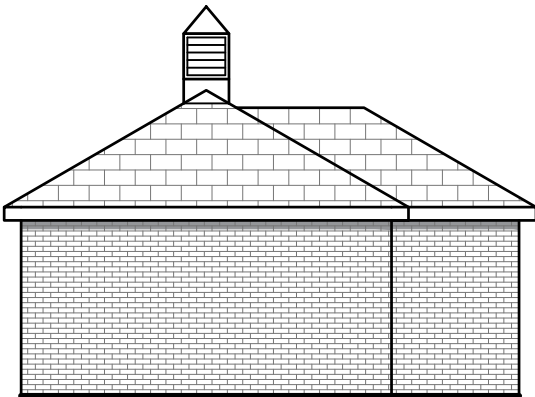

EAST

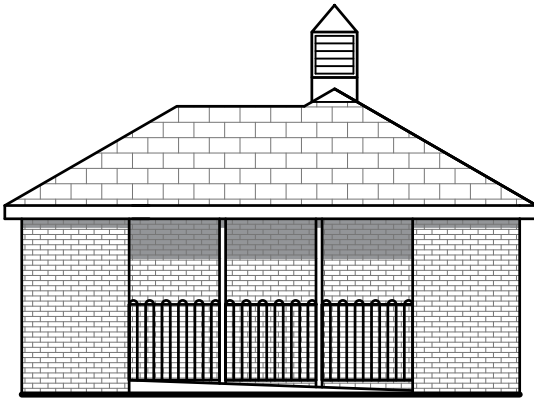

WEST

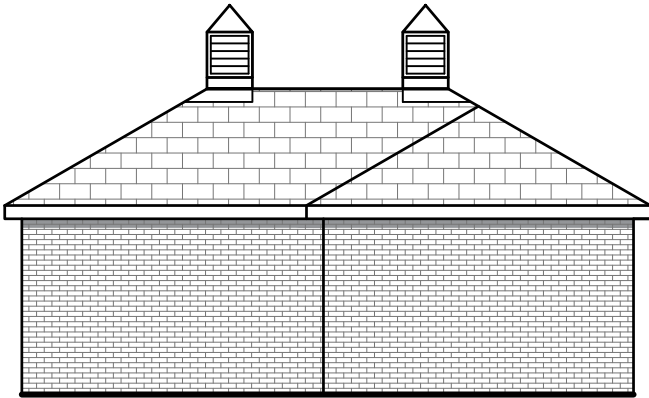

NORTH

NOTES:
These drawings are copyright of IJW Design and Consulting.
All dimensions are in millimeters.
All figured dimensions and levels must be checked on site.
Any discrepancies to be reported to IJW Design and Consulting.

Revisions:

IJW

design and consulting

9 Lyall Close

Hereford. HR1 1XG

Tel: 01432 371257/07777 691237

Project:
Proposed toilet refurbishment
to Central Area Car Park
Leominster
Herefordshire. HR6 8DE

Date: June 2022	Dwg No: 1380-2	Rev:
Scales: 1:100 @ A3	Drawn by: Ian Williams	
Drawing title: Existing Elevations		

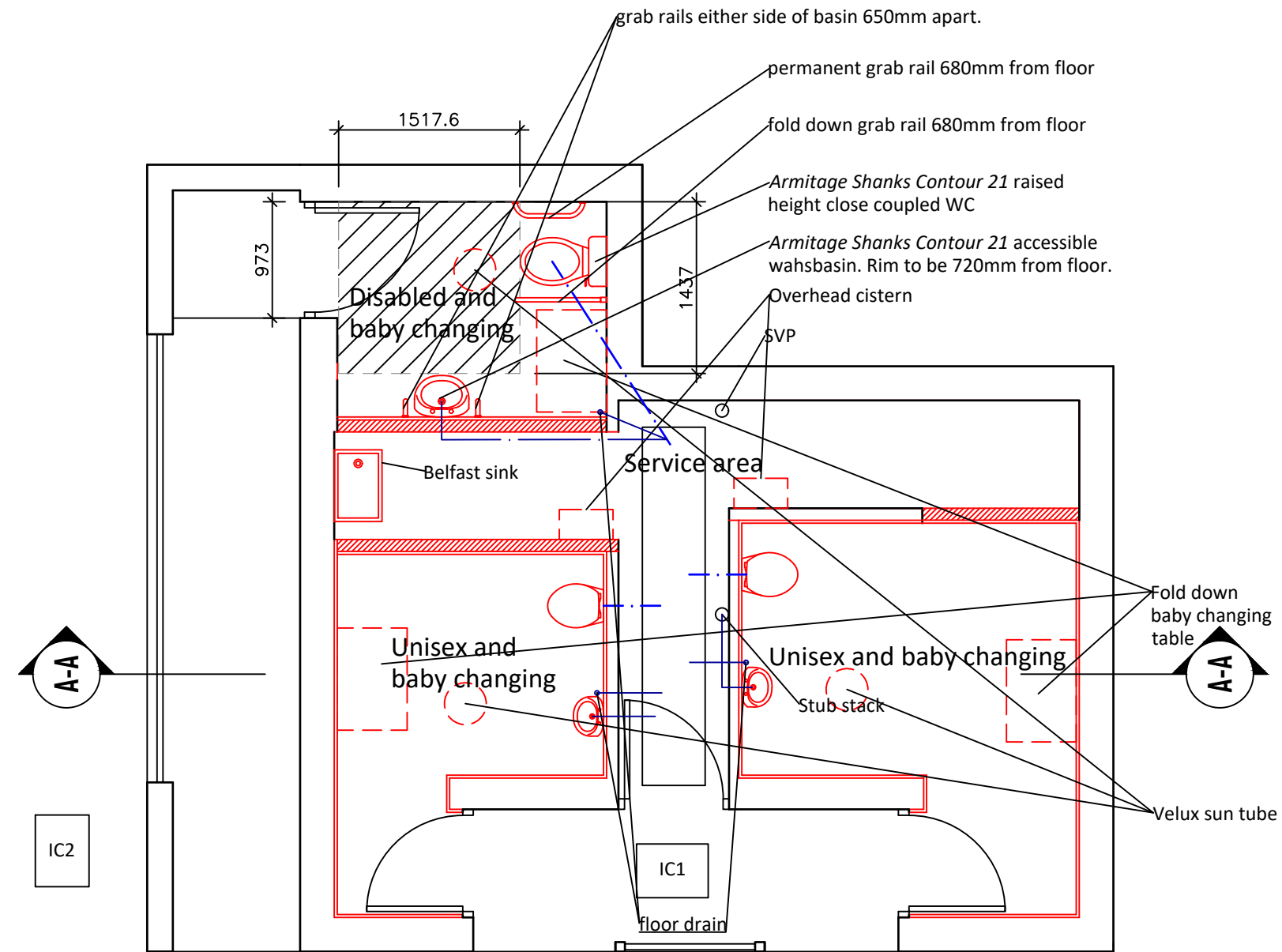

NOTES:
 These drawings are copyright of IJW Design and Consulting.
 All dimensions are in millimeters.
 All figured dimensions and levels must be checked on site.
 Any discrepancies to be reported to IJW Design and Consulting.

Revisions:

IJW design and consulting

9 Lyall Close
 Hereford. HR1 1XG
 Tel: 01432 371257/07777 691237

Project:
 Proposed toilet refurbishment
 to Central Area Car Park
 Leominster
 Herefordshire. HR6 8DE

Date: June 2022	Dwg No: 1380-3	Rev:
Scales: 1:50 @ A3	Drawn by: Ian Williams	
Drawing title: Proposed floor plan		

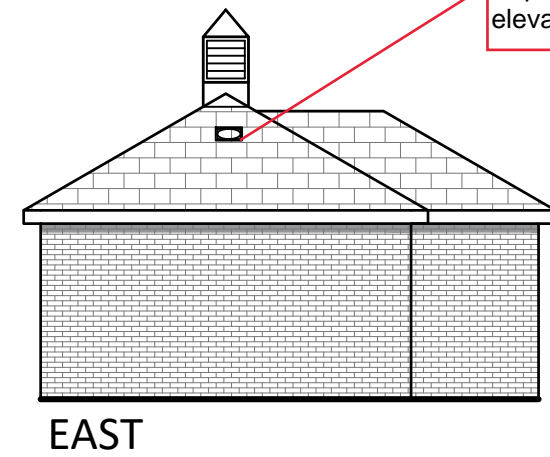
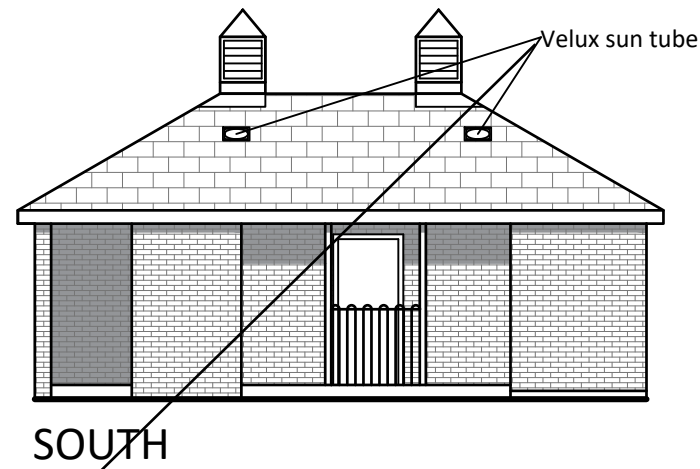

Ignore - no sun tube
required on East
elevation

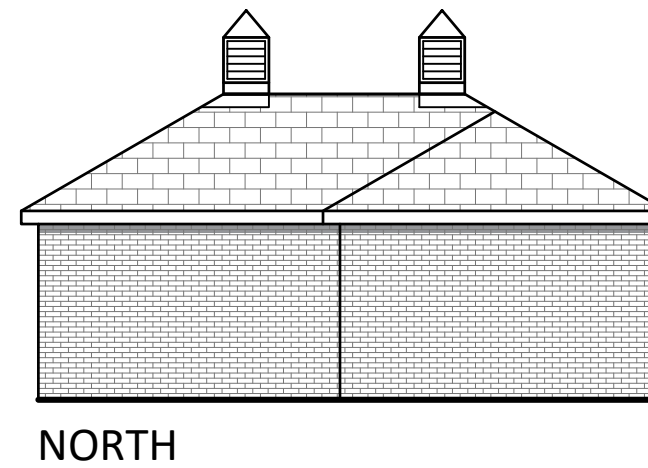
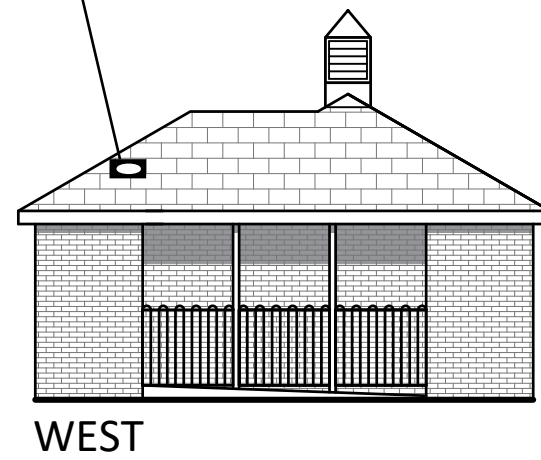

NOTES:
These drawings are copyright of IJW Design and Consulting.
All dimensions are in millimeters.
All figured dimensions and levels must be checked on site.
Any discrepancies to be reported to IJW Design and Consulting.

Revisions:

IJW design and
consulting

9 Lyall Close
Hereford. HR1 1XG
Tel: 01432 371257/07777 691237

Project:
Proposed toilet refurbishment
to Central Area Car Park
Leominster
Herefordshire. HR6 8DE

Date:
June 2022

Dwg No:
1380-4

Rev:

Scales:
1:100 @ A3

Drawn by:
Ian Williams

Drawing title:
Proposed Elevations

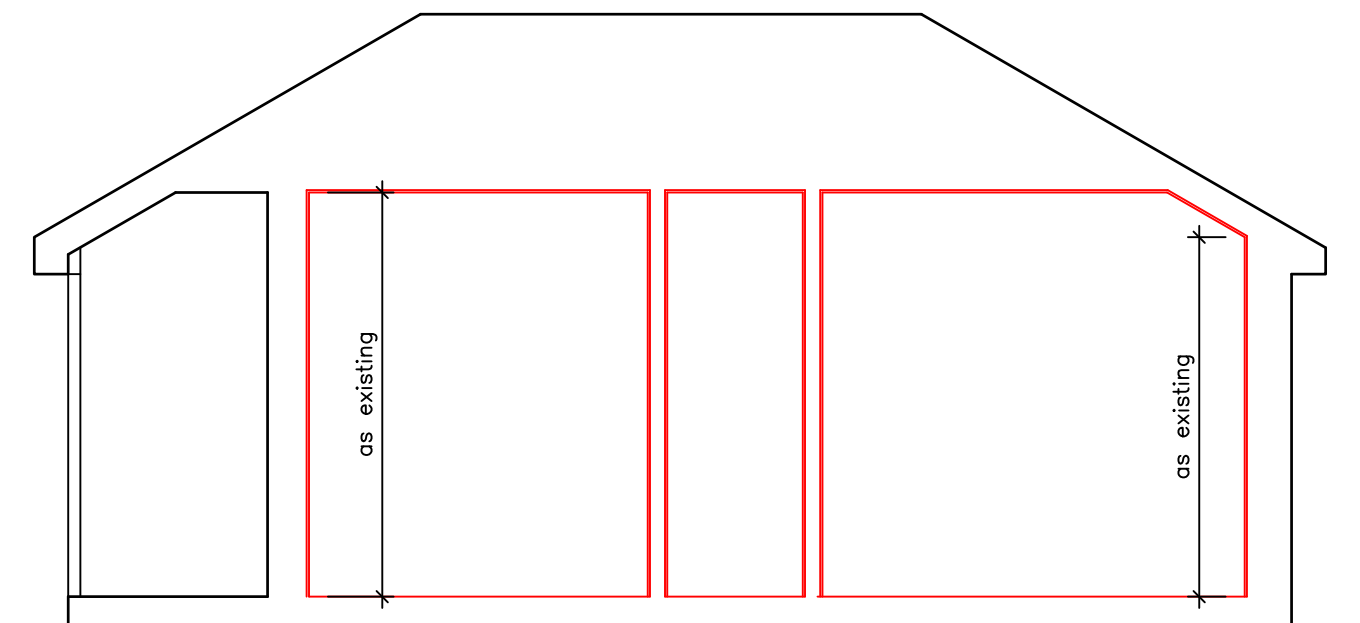

SECTION A-A

PREPARATION:

Remove internal sanitary wear, cubical partitions where shown, and strip back wall and floor tiles. make good walls and clean back to flush surface.

DRAINAGE:

Connect new drains into existing service void as shown on plan. Use 100mm drainage pipes from WC. Wash hand basins to have 38/32mm waste pipes to be connected back to existing system. 38mm waste outlet in floors to allow adequate drainage from cleaning where indicated on plan.

NEW FLOORING:

New floor finish to be *Gerfloor Terasafe Ultra H20* with 150mm upstands and fitted in accordance with manufacturers instructions.

NEW INTERNAL PARTITIONS:

New internal partitions to be constructed with 100mm lightweight concrete blocks.

NEW WALL LINING:

Walls to be lined with *Propclad Premium* white panels and fitted in accordance with manufacturers instruction. Joints to filled flush with suitable jointing filler as recommended by manufacturer.

NEW CEILING LINING:

Ceilings to be re-lined with *Aquaclad* white PVC clad panels and fitted in accordance with manufacturers instructions.

NATURAL LIGHT:

Natural daylight to be bought in via *Velux TWR/TLR* rigid sun tunnels. All to be fitted in accordance with manufacturers instructions.

AUTOMATIC LIGHTING:

Arcchio Solomia sensor light to all ceilings.

WATER:

Potable water to be supplied to wash hand basin.

ELECTRICAL INSTALLATION:

Electrical installation to be in accordance with BS 7671 and Approved Document P of the Building Regulations (England and Wales).

NOTES:
These drawings are copyright of IJW Design and Consulting.
All dimensions are in millimeters.
All figured dimensions and levels must be checked on site.
Any discrepancies to be reported to IJW Design and Consulting.

Revisions:

IJWdesign and consulting

9 Lyall Close
Hereford. HR1 1XG
Tel: 01432 371257/07777 691237

Project:
Proposed toilet refurbishment
to Central Area Car Park
Leominster
Herefordshire. HR6 8DE

Date: Sept 2022	Dwg No: 1380-5	Rev:
Scales: 1:50 @ A3	Drawn by: Ian Williams	
Drawing title: Section and notes		