

Measurements to  
be taken on site

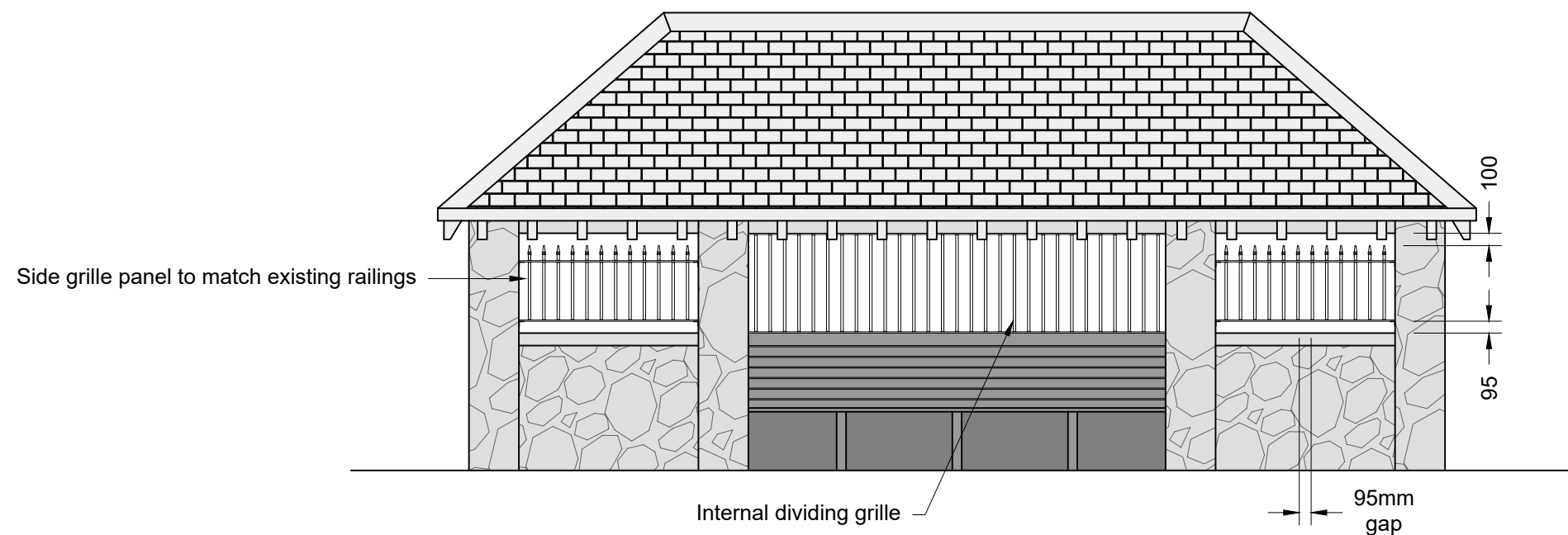

Certificate No:  
A12036

NOTES:

1. This drawing is to be read in conjunction with all relevant Engineers drawings and the Specification.
2. The Contractor is responsible for all dimensions and for the correct setting out of the work on site. Only figured dimensions are to be used. Any discrepancies are to be reported to The Engineer before proceeding.
3. All materials and workmanship to comply with the current British Standards and Codes of Practice.

	For information	RH	DRW	24/02/2021	
Rev.	Amendment	By	Checked	Date	Approved

Issued Only For Purpose Indicated

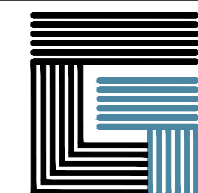

**GPJ**  
Consulting  
Engineers

4 The Setons, Tolvaddon Energy Park,  
Tolvaddon, Camborne, Cornwall. TR14 0HX  
Telephone: 01209 612030  
Email: [enquiries@gpjconsulting.co.uk](mailto:enquiries@gpjconsulting.co.uk)  
Web: [www.gpjconsulting.co.uk](http://www.gpjconsulting.co.uk)

Drawing Title  
**Proposed Shelter Security Fence  
Alexandra Gardens  
Play Park**

Project  
**Penzance Town Council  
Condition Surveys  
Remedial Works**

Design <b>DRW</b>	Date <b>24/02/2021</b>	Scale at A3 <b>1:50</b>
Drawn <b>RH</b>	Drawing No. <b>2622 SK03</b>	