

### NOTES

- THIS DRAWING IS NOT TO BE USED FOR CONSTRUCTION UNLESS MARKED ABOVE "FOR CONSTRUCTION"
- THE COPYRIGHT ON THIS DRAWING IS RETAINED BY MICHAEL BEARDSALL ASSOCIATES LTD
- THIS DRAWING IS TO BE READ IN CONJUNCTION WITH ALL RELEVANT ARCHITECTS AND ENGINEERS DRAWINGS AND SPECIFICATIONS
- THE CONTRACTOR IS RESPONSIBLE FOR ALL DIMENSIONS AND THE CORRECT SETTING OUT ON SITE. ONLY FIGURED DIMENSIONS ARE TO BE USED  
**DO NOT SCALE : IF IN DOUBT ASK**
- ALL MATERIALS AND WORKMANSHIP TO COMPLY WITH THE CURRENT BRITISH STANDARDS AND CODES OF PRACTICE

SAFETY, HEALTH AND ENVIRONMENTAL INFORMATION	
IN ADDITION TO THE HAZARDS/RISKS NORMALLY ASSOCIATED WITH THE TYPES OF WORK DETAILED ON THIS DRAWING, PLEASE NOTE THE FOLLOWING REGARDING SIGNIFICANT RISKS CONSIDERED UNUSUAL, LIKELY TO BE DIFFICULT TO MANAGE OR NOT LIKELY TO BE OBVIOUS TO A COMPETENT CONTRACTOR OR OTHER DESIGNERS.	
<ul style="list-style-type: none"> <li>STABILITY OF PILING RIG DURING MOVEMENT AROUND SITE &amp; INSTALLATION OF PILES.</li> <li>CONTRACTOR TO DESIGN &amp; INSTALL WORKING PLATFORM CAPABLE OF SAFELY SUPPORTING PILE RIG LOADS.</li> <li>WORKING IN PROXIMITY TO WATER AND HEIGHT.</li> <li>PROPOSED PILE LOCATIONS TO BE SURVEYED FOR ANY UXO CONTAMINATION PRIOR TO PILING.</li> </ul>	
IT IS ASSUMED THAT ALL WORKS WILL BE CARRIED OUT BY A COMPETENT CONTRACTOR WORKING, WHERE APPROPRIATE, TO AN APPROVED METHOD STATEMENT.	

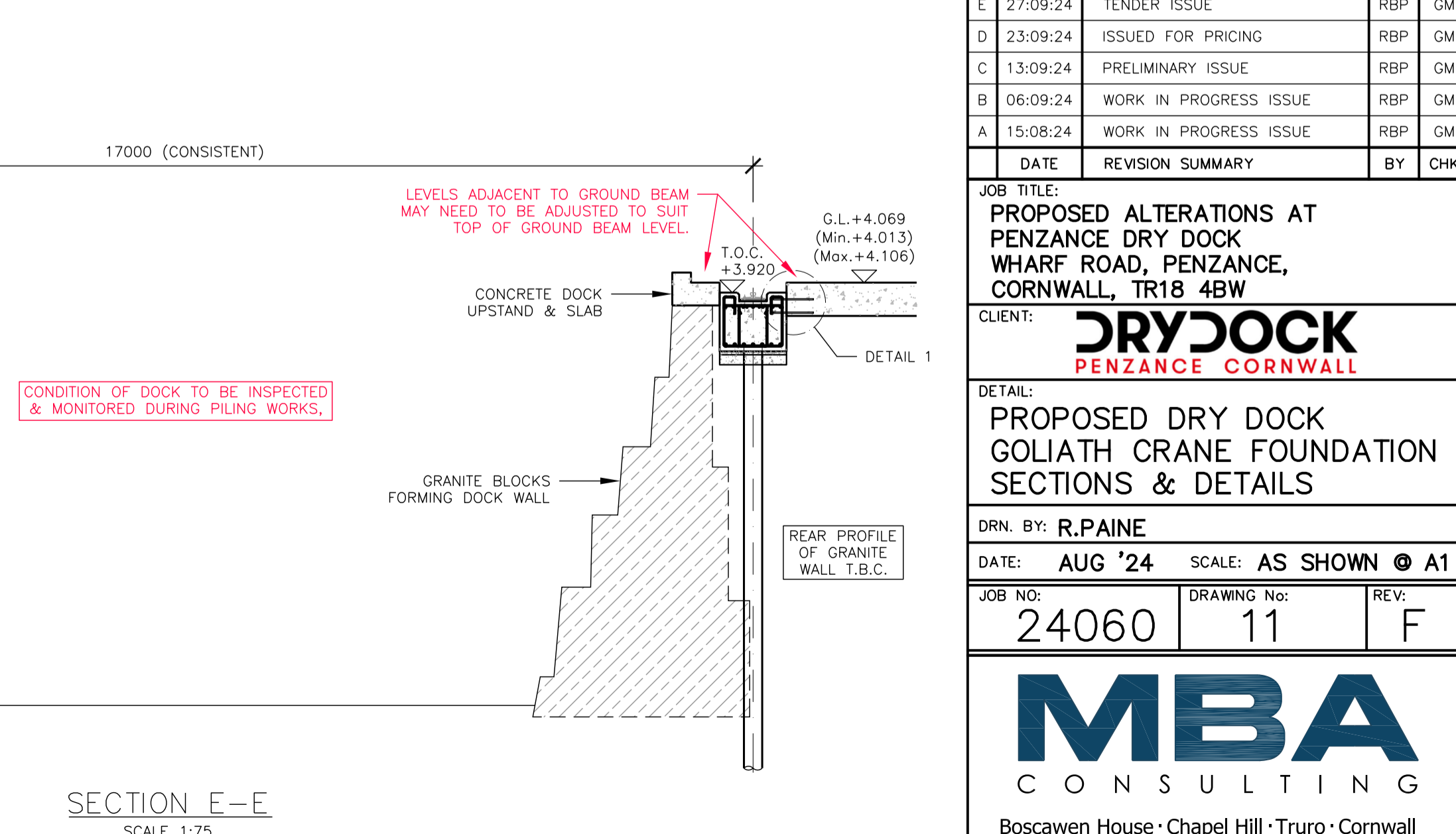
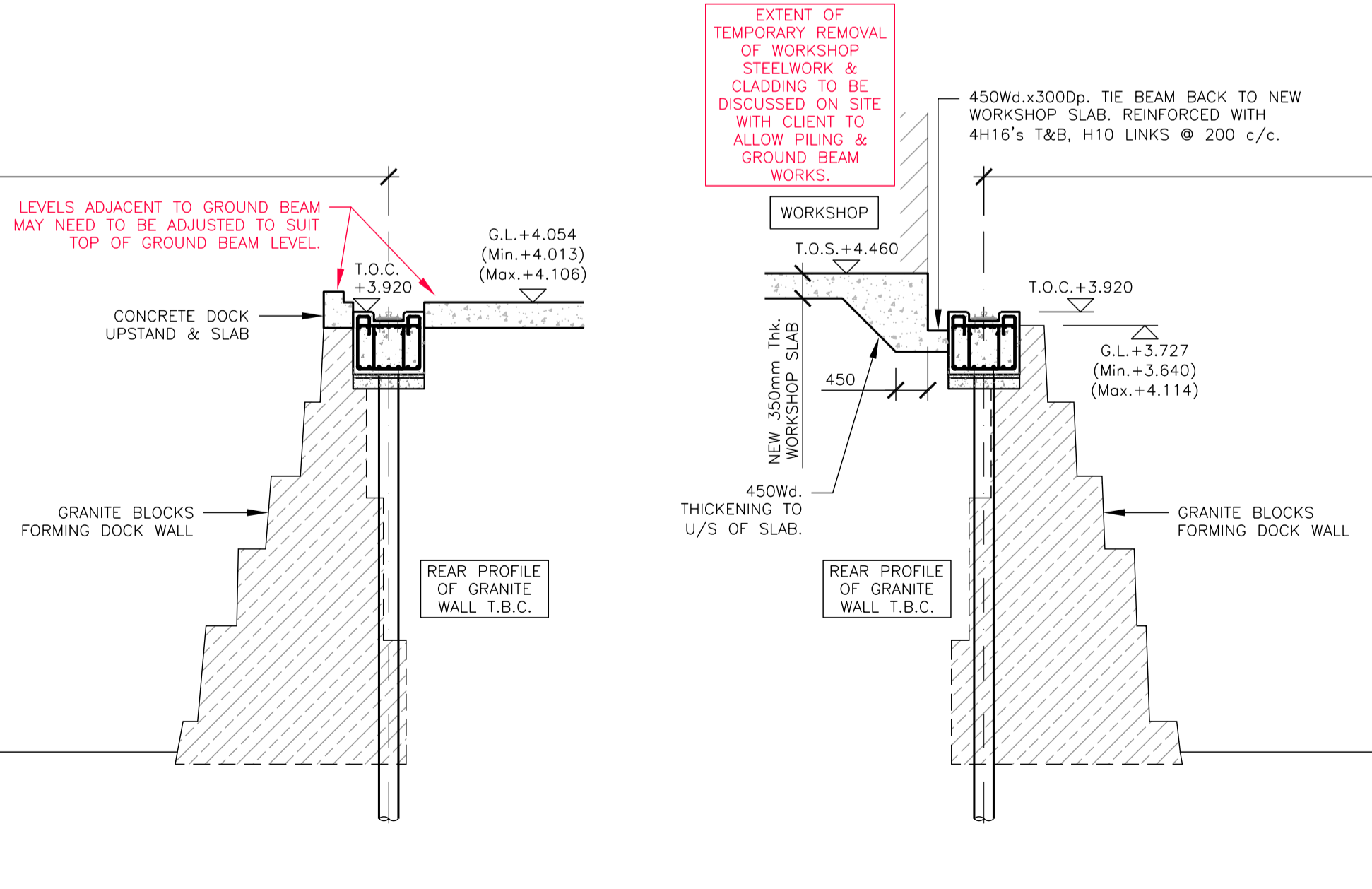
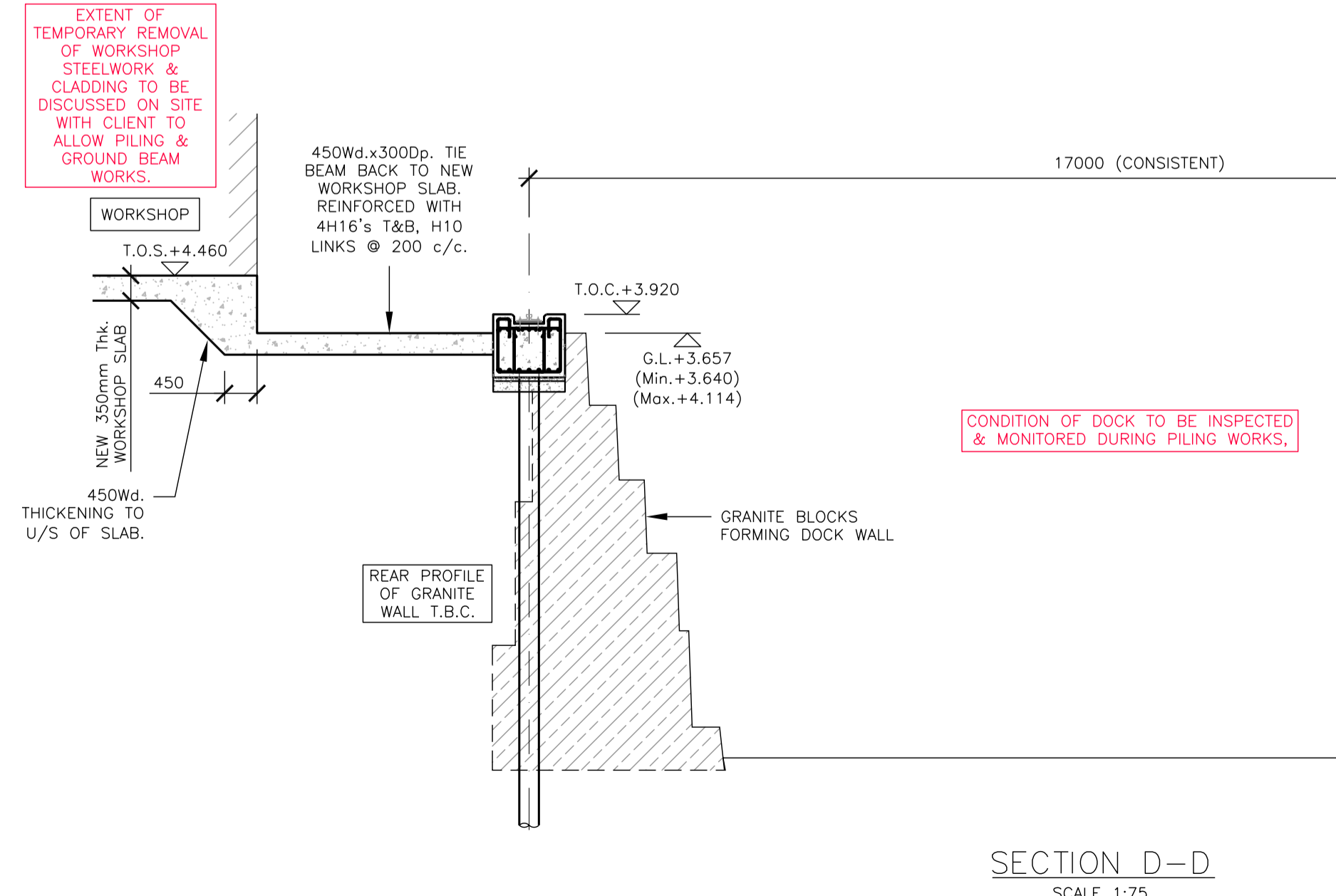
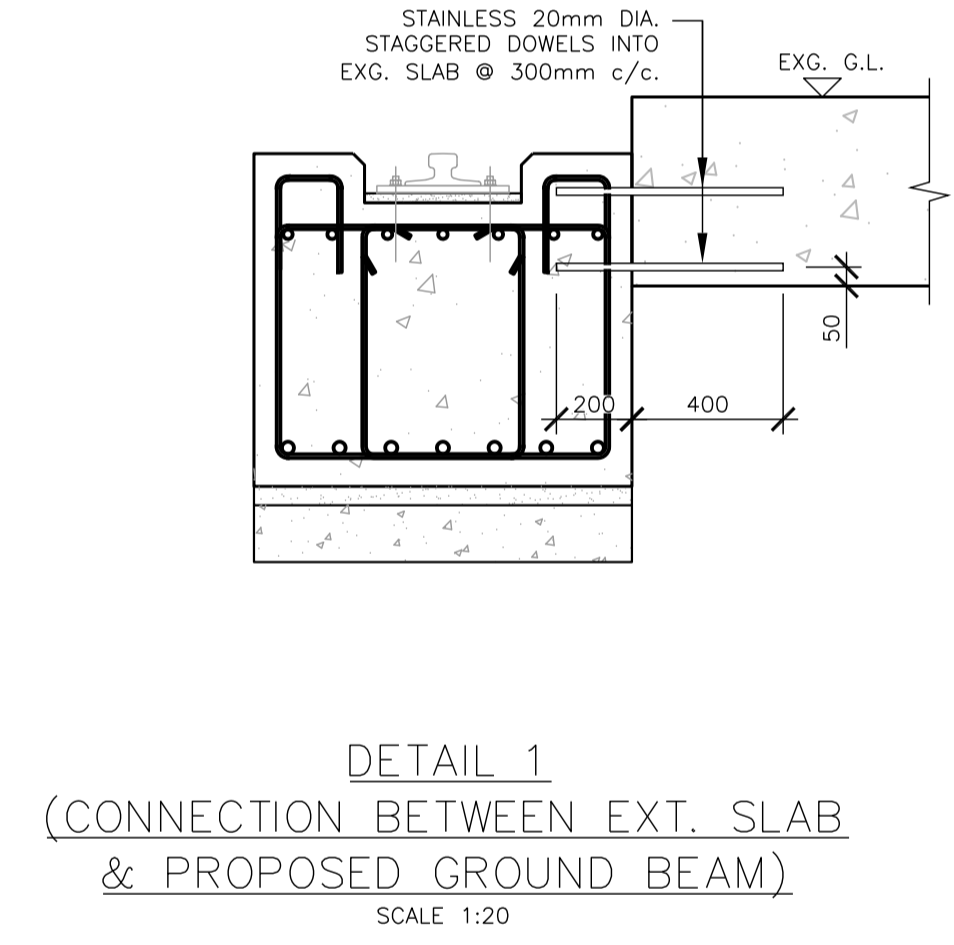
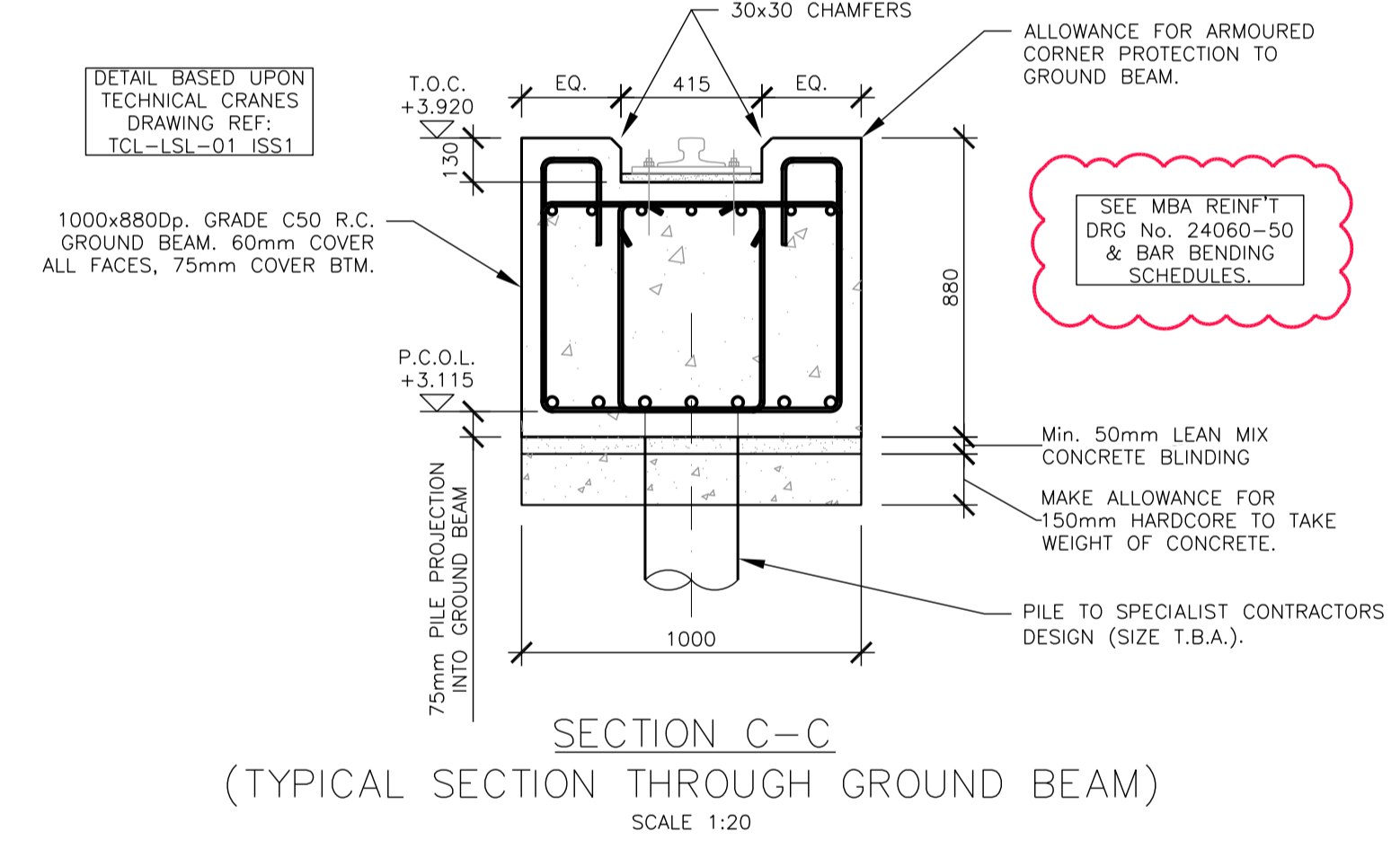
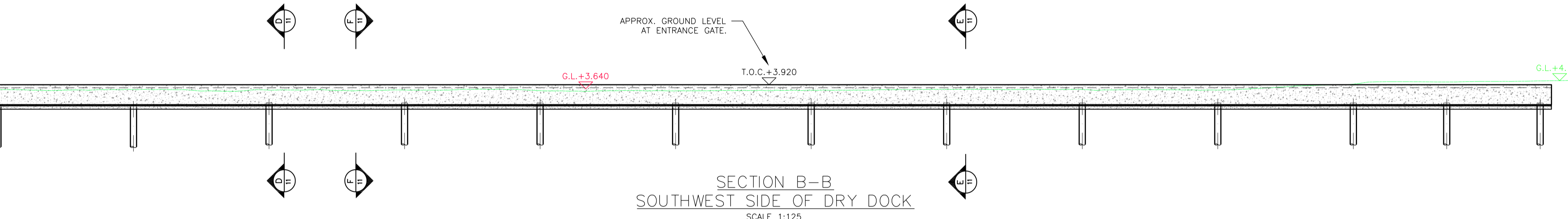
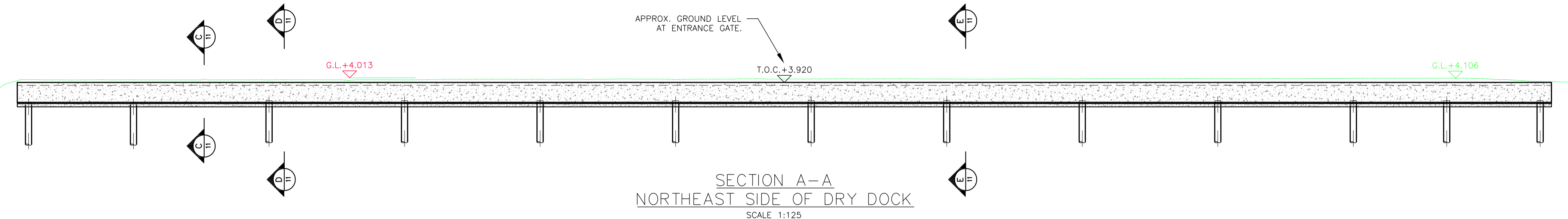

DATE	REVISION SUMMARY	BY	CHK
F 14:10:24	REINFORCEMENT DRG REF. ADDED	RBP	GM
E 27:09:24	TENDER ISSUE	RBP	GM
D 23:09:24	ISSUED FOR PRICING	RBP	GM
C 13:09:24	PRELIMINARY ISSUE	RBP	GM
B 06:09:24	WORK IN PROGRESS ISSUE	RBP	GM
A 15:08:24	WORK IN PROGRESS ISSUE	RBP	GM

JOB TITLE:  
**PROPOSED ALTERATIONS AT PENZANCE DRY DOCK WHARF ROAD, PENZANCE, CORNWALL, TR18 4BW**

CLIENT:  
**DRYDOCK PENZANCE CORNWALL**

DETAIL:  
**PROPOSED DRY DOCK GOLIATH CRANE FOUNDATION SECTIONS & DETAILS**

DRN. BY: **R.PAINE**

DATE: **AUG '24** SCALE: **AS SHOWN @ A1**

JOB NO: <b>24060</b>	DRAWING No: <b>11</b>	REV: <b>F</b>
-------------------------	--------------------------	------------------

**MBA CONSULTING**

Boscawen House · Chapel Hill · Truro · Cornwall  
TR1 3BN  
Tel. 01872 260962 Fax. 01872 260963