

Ground Floor

- National Space Standards 2015 requirements:
- GIA 50m2
 - Double bedroom to be 11.5m2 and at least 2.75m wide

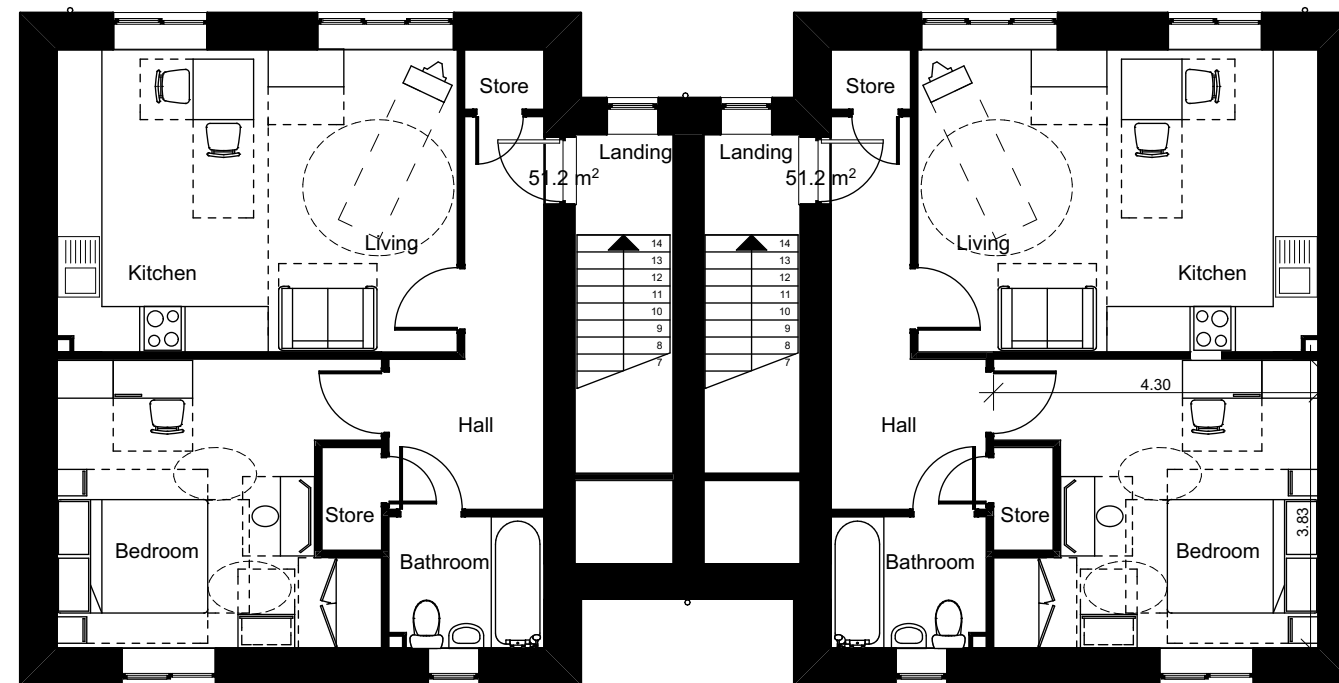

First Floor



Front Elevation

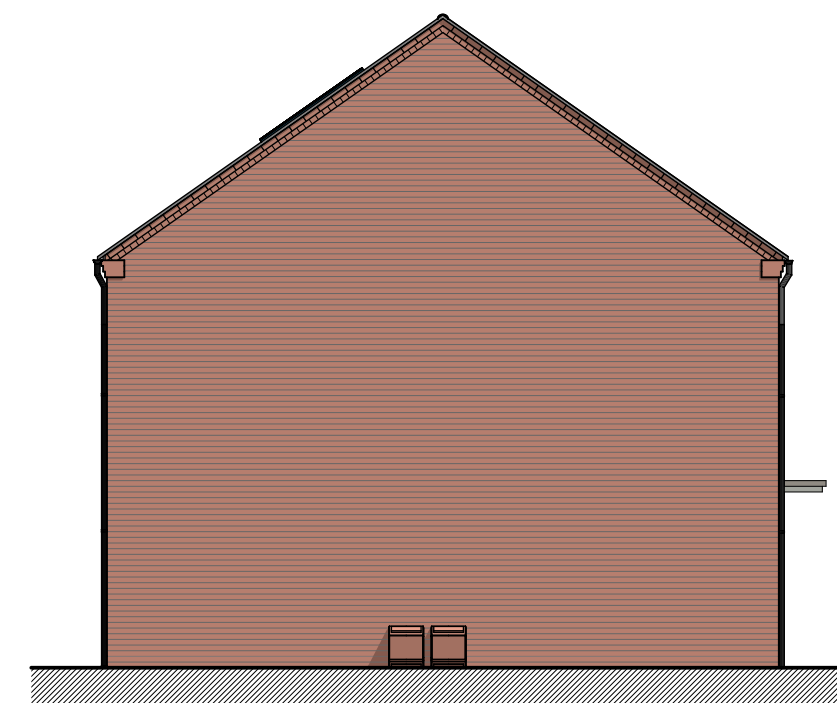

Side Elevation



Rear Elevation

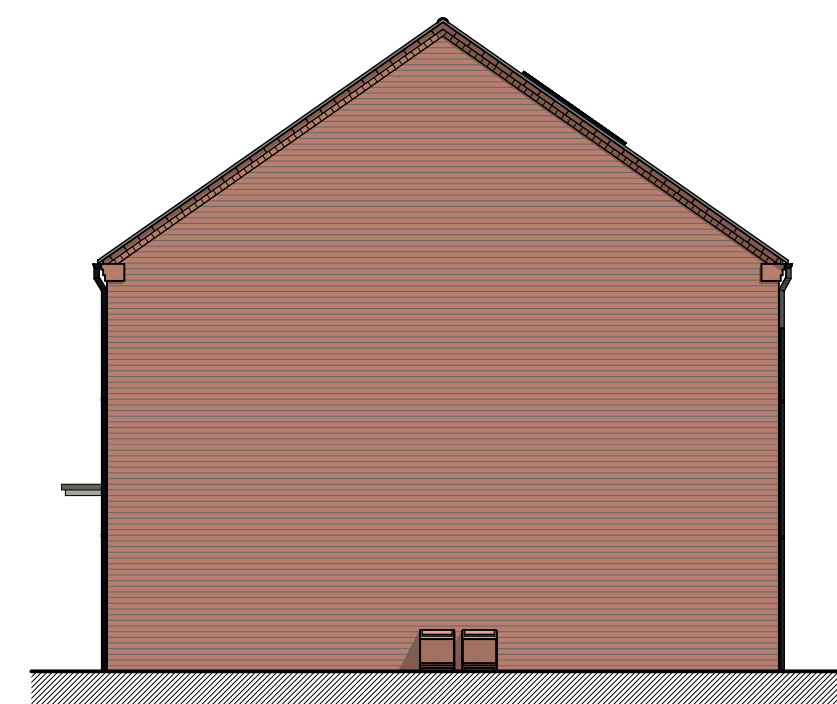

Side Elevation



Revision: Date: Drawn: Check:

A	General amendments, Solar Panels added	25.04.2018	GW
B	Side windows removed	09.05.2018	GW

Plot numbers 04, 05, 06, 07



Project: Cheltenham Road, Corby

Status: Planning

Client: Corby Borough Council

Sheet title: House Type AA

Scale: 1:500@A2

Date: 20/03/2018

Drawn: GW/SA

Checked: JR

Ref: 41232/004B

Waterloo House, 71 Princess Road West, Leicester, LE1 6TR · T 0116 204 5800
74 Wells Street, London, W1T 3QQ · T 020 3327 0381
F 0116 204 5801 · rg-p.co.uk · design@rg-p.co.uk

All dimensions to be checked on site. Do not scale off this drawing for construction purposes.
This drawing is the copyright of the Architect, and not to be reproduced without their permission.
Ordnance Survey map information reproduced with permission of HMSO Crown Copyright reserved.
rg+p Ltd. Trading as rg+p.