

Roof to be pitched and tiled to match existing
Soffits and fascias to match existing
Walls to be face brickwork to match existing
Doors and windows to be white PVC.

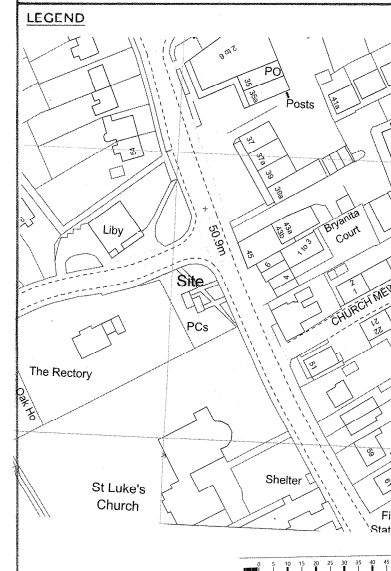

Site Location Plan Scale 1:1250

REV.	AMENDMENTS	INTLS.	DATE
A	Clients revisions	EJS	20/03/20
B	Completed for planning	EJS	24/03/20

FIGURED DIMENSIONS TO TAKE PRECEDENCE OVER SCALED DIMENSIONS.
CONTRACTORS MUST VERIFY ALL DIMENSIONS ON SITE BEFORE COMMENCING ANY WORK.
THE COPYRIGHT OF THIS DRAWING IS RESERVED AND THE DRAWING MUST NOT BE DISCLOSED WITHOUT AUTHORITY.

Ernie Spencer FRICS C Build E FCABE
Chartered Surveyor and Building Engineer
Hoglands
Park Road
Little Easton
Dunmow
Essex
CM6 2JL

01371 872750
espe232239@aol.com

TITLE
Proposed conversion of
public toilets to offices at:
Church Road,
Tiptree,
CO5 0SU

CUSTOMER
Tiptree Parish Council

DRAWING No.
CR:01

SCALE
1:100 1:50
SHEET 1 OF 1

DRAWN BY EJS
DATE 18 March 2020

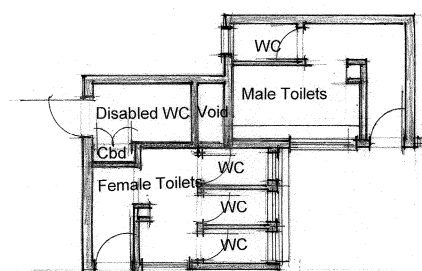
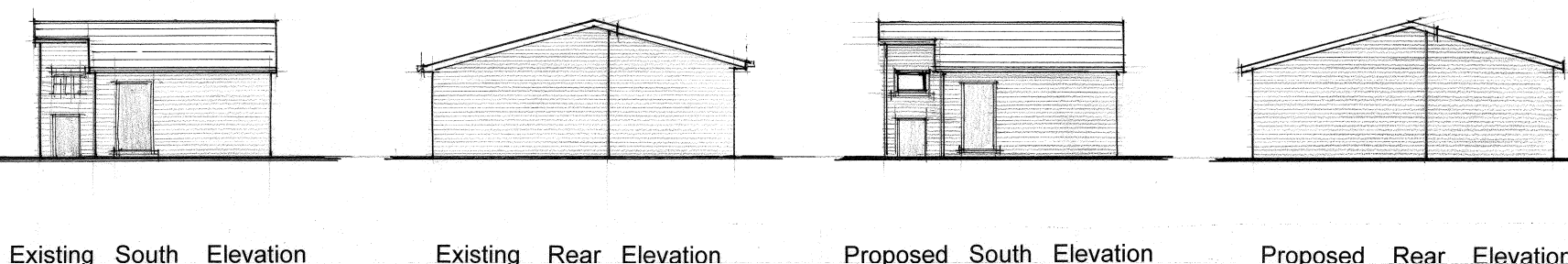
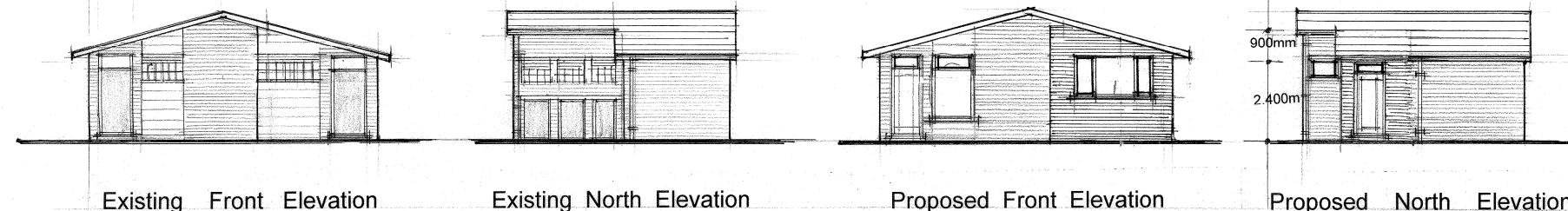
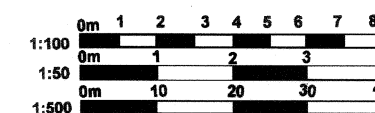

Existing Ground Floor Plan

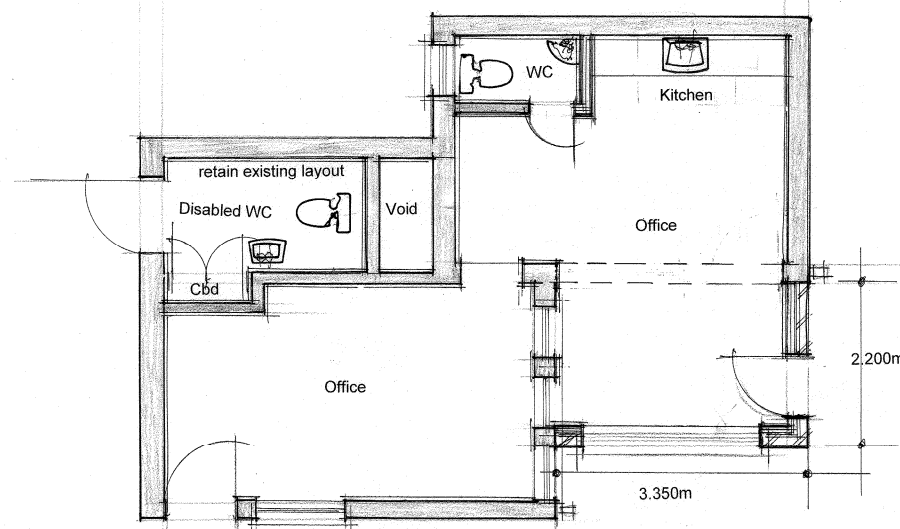

Proposed Ground Floor Plan