

total proposed building area:
111.0 m²

Proposed Modular Floor Plan 1:100 @ A3

based on dimensions of 8 standard size shipping containers

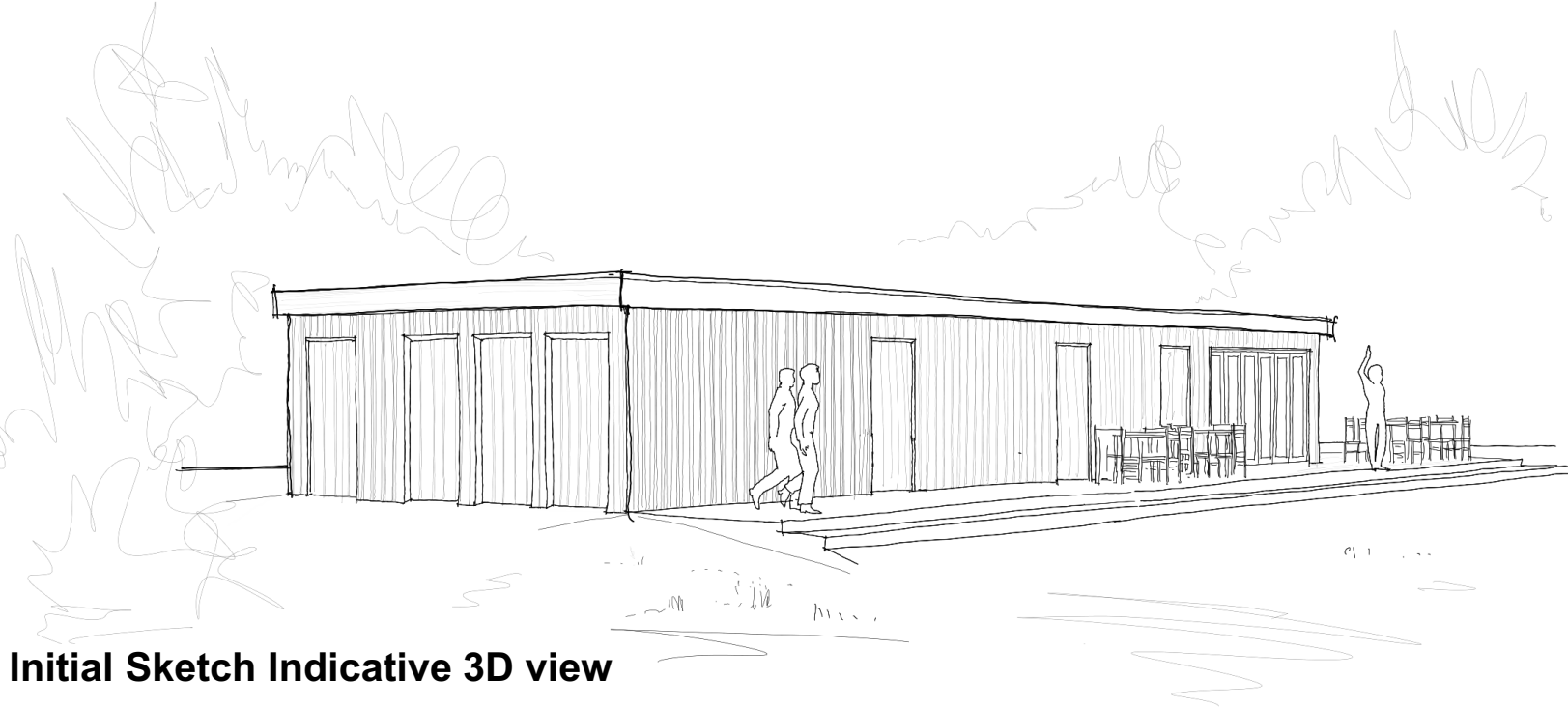
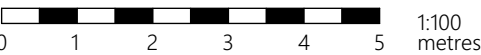

similar internal concept



similar external concept

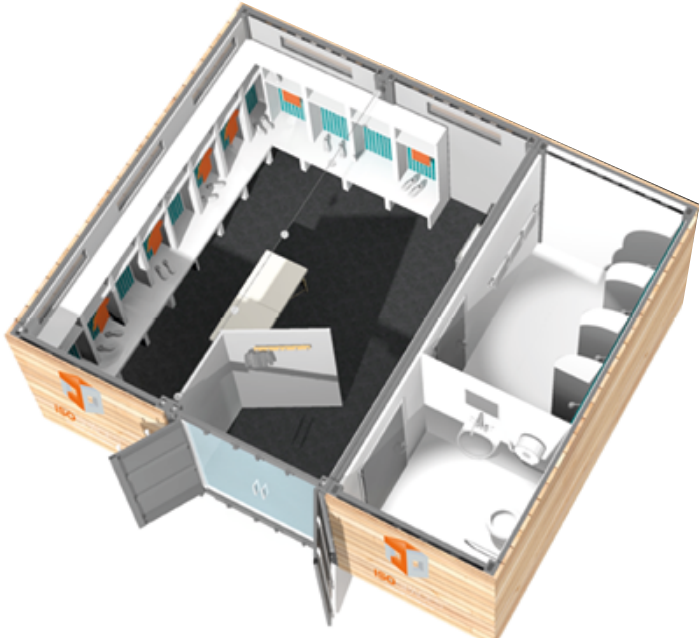

3D VISUALISATIONS FROM
ISOSPACES FOR POSSIBLE
CHANGING ROOM CONCEPT



CLAIRE NEWMAN
ARCHITECT
BA (Hons), MA (Arch Conservation) ARB, RIBA
www.clairenewmanarchitect.com
claire@clairenewmanarchitect.com
01209 860021 / 07816525673
Little Mill, Tretheague, Stthians,
Truro, Cornwall, TR3 7AF

Date: November 2022
Scale: 1:100 @ A3

Drawing Title:
Proposed Floor Plan

Project: **Park Gerry - Football Pavilion**
Client: **Camborne Town Council**
This drawing has been prepared to illustrate a planning application only, and is not to be used for any other purposes whatsoever. All dimensions to be checked on site. If in doubt ask. Any structural work to be checked with an engineer prior to work commencing.

J-21-50-MEI
Drawing No. Revision:
10 A

REVISION 'A' updated issue 01.03.23