

SITE PLAN Scale 1:200

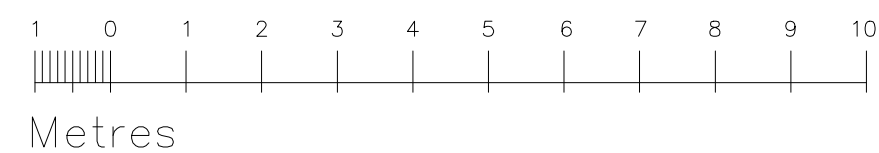

NOTES

HEIGHT RESTRICTION/ GATE FRAME TO BE FORMED IN GALVANIZED 150x150mm BOX SECTION STEEL.
GATE TO BE FORMED IN GALVANIZED 100x100mm BOX SECTION STEEL.

GATE TO BE LOCKED OPEN DURING OPENING HOURS AND ONLY LOCKED SHUT IN THE PROSPECT OF INCURSION AND TO DEMONSTRATE PRIVATE OWNERSHIP OF CARPARK

NEW 1500mm WIDE PATHWAY TO BE FORMED TO CROSSING POINT, PROVISION TO BE MADE FOR 1500x1500mm TACKLE PAVING AND DROPPED KERB AT CROSSING POINT

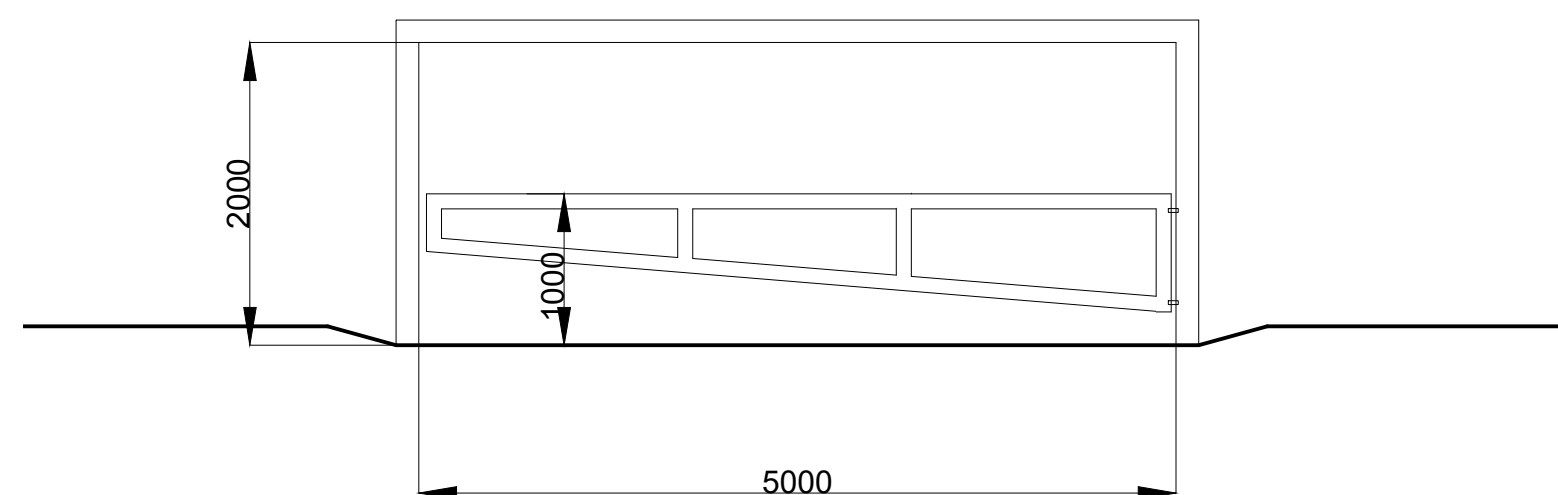
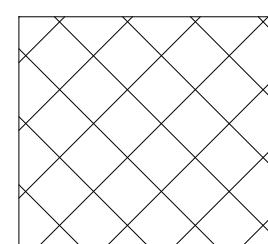

GATE & HEIGHT RESTRICTION Scale 1: 50



IMAGE OF SIMILAR HIEGHT RESTRICTION GATE

REVISION A : August 2017
Details of height restriction gate and frame amended.

A.J.YOUNGER Dip Arch (Hons) RIBA
CHARTERED ARCHITECTS
102-104 HIGH STREET
GODSTONE
SURREY
Tel: 01883 742646
Mob: 0781 842 1567
email: alyounger@aol.com

Client:
GODSTONE PARISH COUNCIL
THE BOUNTY
GODSTONE GREEN
GODSTONE
SURREY RH9 8DY

Project:
PROPOSED CAR PARK
LAND ADJACENT TO "THREE ELMS"
A25 BLETCHINGLEY ROAD
GODSTONE
SURREY

Drawing Title:
PLANS AS PROPOSED

Date: November 2015 Drawing No: **AY:99:418:02**

Scale: 1:100 @ A1
1:50 @ A1
Revision: **A**