

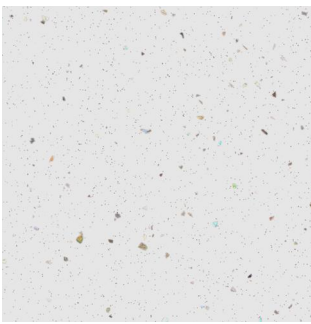

Cupboard for heating and manifold

Recessed Door Handles

Formica Laminate facing plywood



Splashback from Formica Sheet  
PP7680  
Platinum White



Shelf

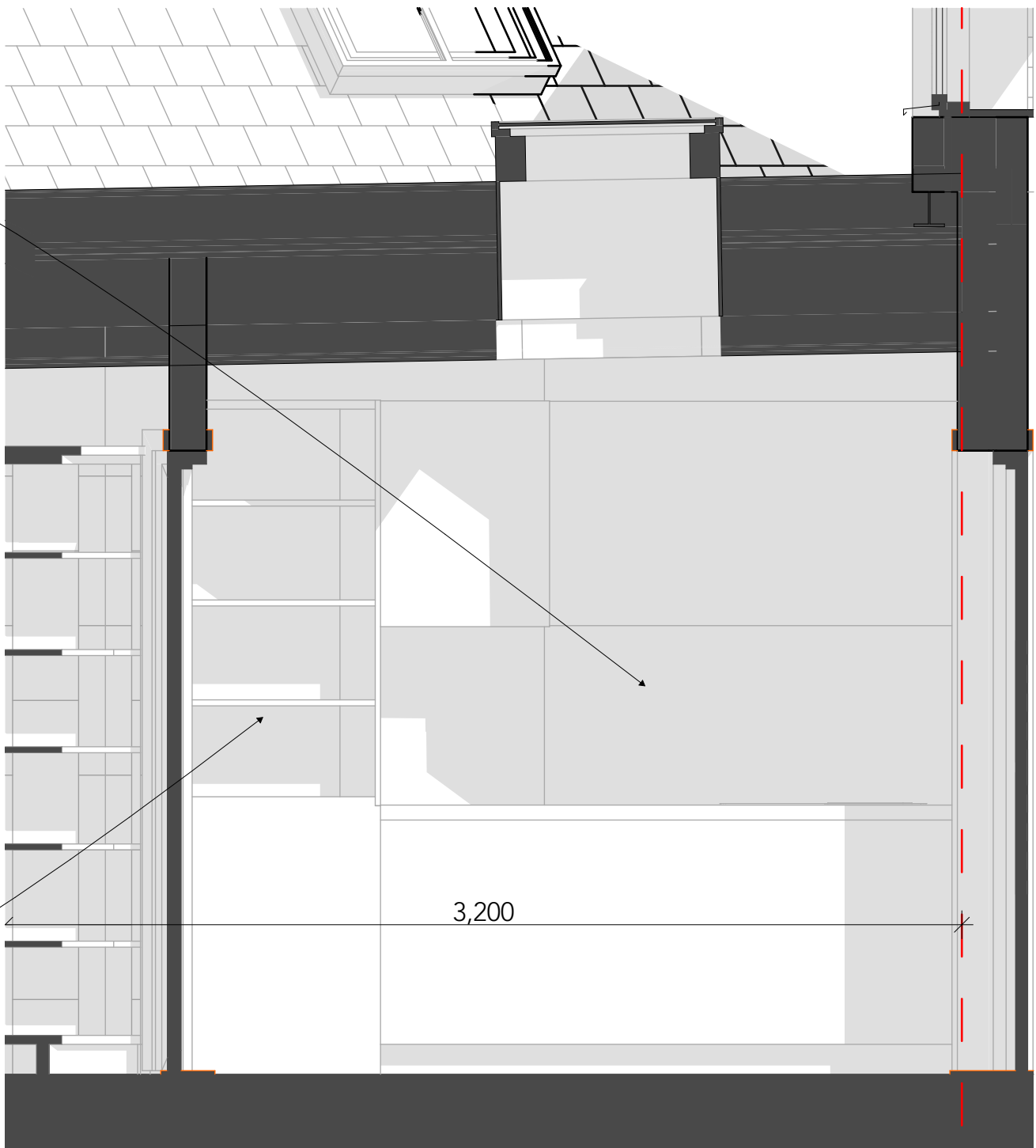

3,200

Kitchente Elevation

Cupboard

Service Cupboard

1:20

Kitchenette

Stainless Steel Sink



Shelf

Wall Hung Units



Low Units with 2 Drawers

Design Risks & Hazards: Please inspect the site and study all drawings before any work is carried out. There are services around and pipes in the ground. Any work on an existing property should have an asbestos survey. The site is located within a park with many visitors.

This drawing is copyright to Horner Architects Limited and any use of the information requires written permission. Do not scale for construction purposes from this drawing and all dimensions are to be checked on site and any discrepancy noted or corrected to be reported to the architect. This drawing shall be used in accordance with the relevant building regulations and specifications.

No.	Date	Rev.	Description

project  
Kimberley Park Lodge, 33 Kimberley Park Rd,  
Falmouth TR11 2DA  
Kimberley Park Lodge

client  
Falmouth Town Council

drawing  
01-Existing, 06-Proposed

Ground Floor, Service Cupboard,  
Kitchente Elevation

Horner Architects  
RIBA 682828

Technical Design First Draft

scale 1:20	drawing no. 485	project no. 0141.a	date 25/03/2024
paper size A1-L	drawn MH	checked ###	rev -