

NOTES:  
**Do not scale dimensions.**  
**If in doubt, please ask!**

NOTES:

- Meeting point between new roof and existing to be raised to maintain required slopes on either side.

KEY:-

Coping

Existing Parapets with coping

New walls with Parapets and coping

Roofing felt.

Downpipe

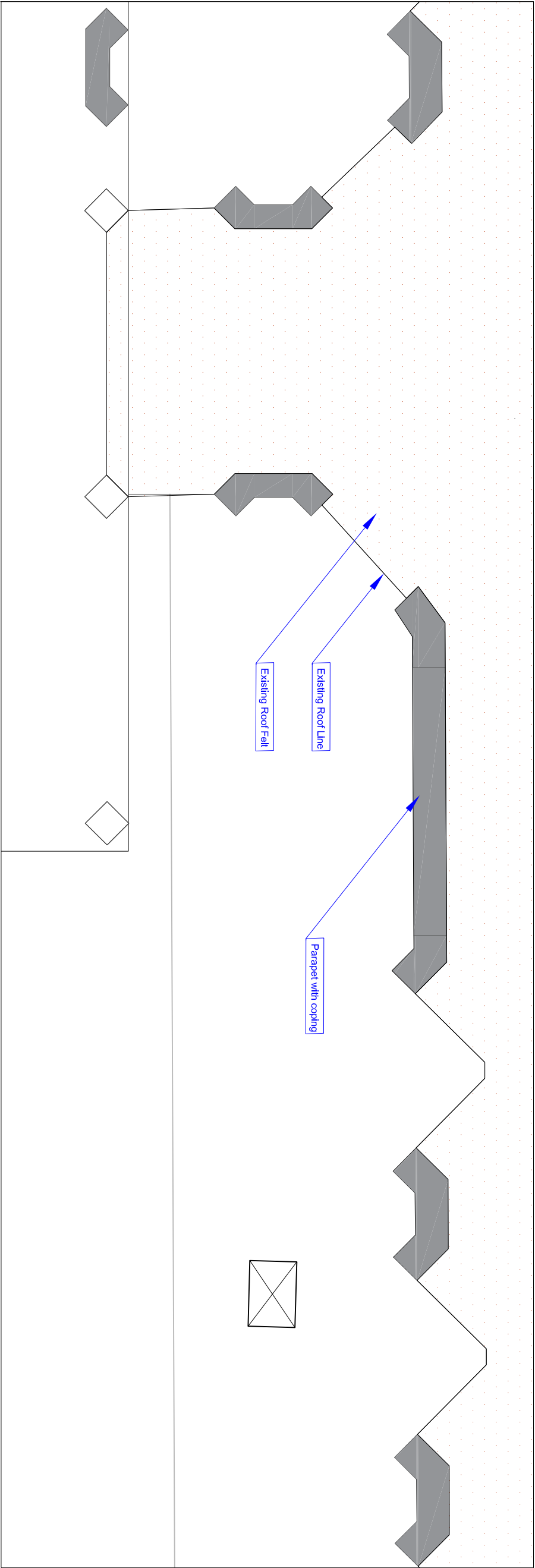

EXISTING ROOF PLAN

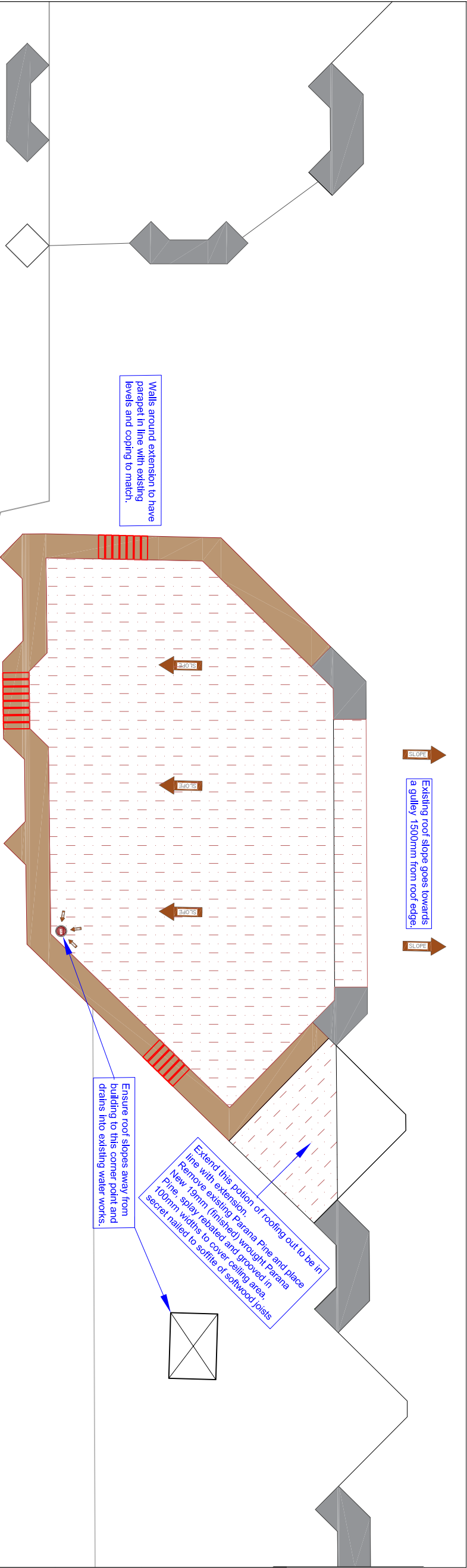

Walls around extension to have parapet in line with existing levels and coping to match.

Existing roof slope goes towards a gully 1500mm from roof edge.

Ensure roof slopes away from building to this corner point and drains into existing water works.

Extend this portion of roofing out to be in line with extension.  
Remove existing Parana Pine and place New 19mm (finished) wrought Parana Pine spay related and grooved in 100mm widths to cover ceiling area.  
Secret nailed to soffit of softwood joists



Directorate of Housing Leisure & Property Services  
Council Offices  
Foster Avenue  
Beeston  
Nottingham  
NG9 1AB  
Email: [env@broxtowe.gov.uk](mailto:env@broxtowe.gov.uk)  
Tel: (0115) 917 7777

PROJECT: BRAMCOTE CREMATORIUM  
Reflection Chapel Waiting Room Extension

TITLE: Roof Plan

SCALE: 1:XX DATE: 16/05/2016

DRAWN: MR CHECK: xx CDM CHECK:

PROPOSED ROOF PLAN

DWG NO: CW16-007-A202