



Entire area to be redecorated as required. Colours to match the existing, allow for 1 coat suitable primer and 2 coats masonry paint in white and black as shown. To include the canopy, white back wall, piers and pier supports, door etc.

Small sections of low level boxing have become damaged, replaced and make good as necessary. Timber replaced with marine ply or similar, ensure the backing timbers etc are sound and replace as necessary.

Jet wash floor below the canopy.

4 Number Doorways requiring redecorating and making good

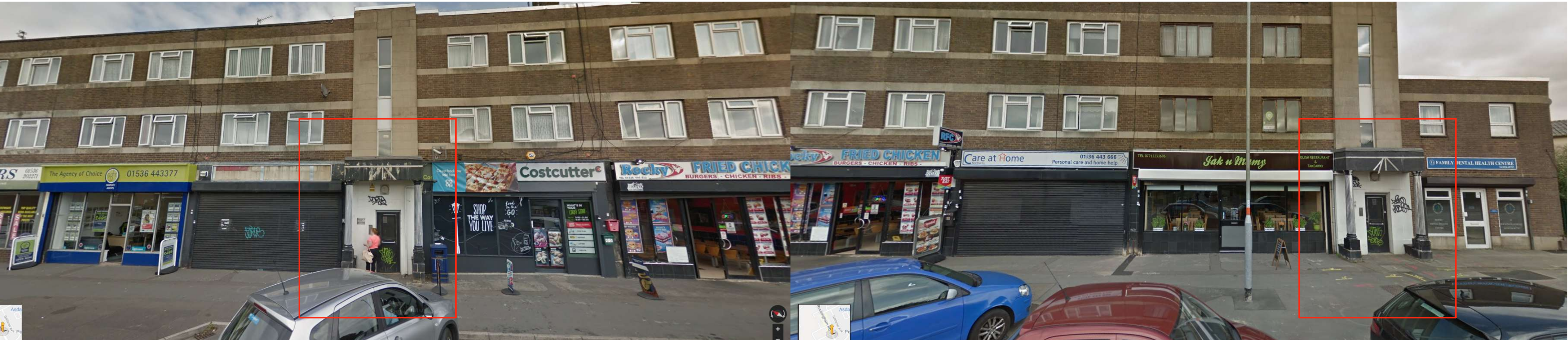
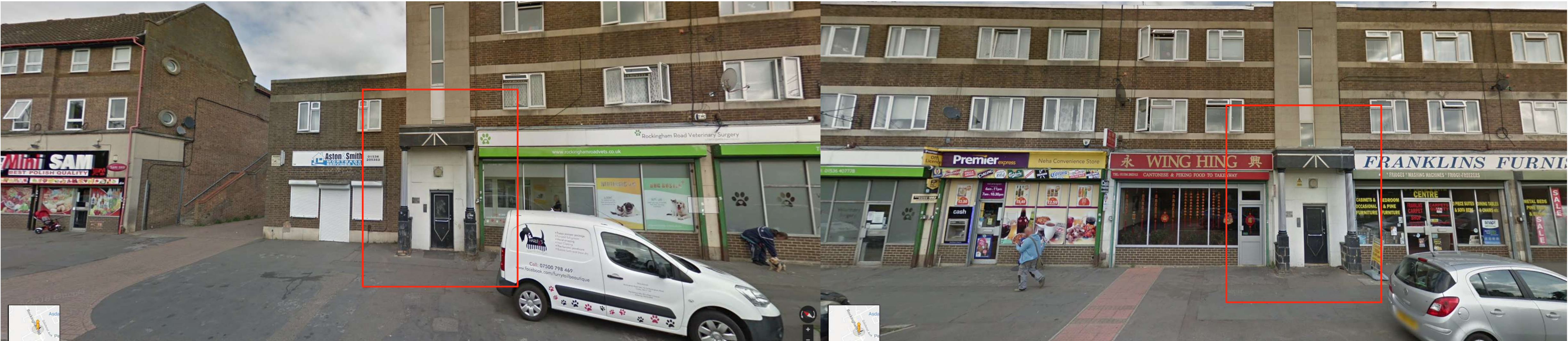

Notes

1) This drawing MUST NOT BE SCALED.

2) All dimensions to be CHECKED ON SITE and any DISCREPANCY reported to the Architects.

3) The site boundary shown is the best assumed from available data and does NOT represent legal ownership.

Revisions.

APPROVAL

PRELIMINARY

INFORMATION

FOR CONSTRUCTION

Project

PARADE REFURBISHMENT WORKS

Client

CORBY BOROUGH COUNCIL

Drawing Title

ROCKINGHAM ROAD

Drawing By

PJT

Checked By

JHS

Date

JULY 2019

Scale

1:50 @ A1

Drawing Number

7489 / 10

Revision

BERESFORD HOUSE  
1 NEWTOWN STREET  
LEICESTER  
LE1 6WH  
TEL: 0116 254 7868  
FAX: 0116 255 7293  
EMAIL: enquiries@gwh.co.uk  
www.gwh.co.uk

gwh

Gordon White & Hood Ltd Registered In England No.4088022