



Management Asbestos Survey

Survey Reference Number: X-01225

Survey Date: 14 May 2018

6 Garrison Lane
St Mary's
Isles of Scilly
TR21 0JD



Report Authorised by

Name: Viktoria Vrastiakova

Signed:



Disclaimer

This document is not to be used by a third party without express permission of Allium Environmental Ltd. No liability to anyone else is accepted. Should you not act upon specific reasonable advice contained within this report, Allium Environmental Ltd will accept no responsibility for the consequences.

This inspection report shall not be reproduced except in full without the approval of the inspection body and the client.

Allium Environmental Ltd wish to advise our client(s) that no obligation (actual, assumed or otherwise) may be placed upon the client, for further work related to the recommendation from this report.

Please note Allium Environmental Ltd cannot be held responsible for the way in which the client may interpret or act upon the results of the report. This report must be read in its entirety including any appendices. Allium Environmental Ltd accepts no responsibility for sub-division of this report.

No responsibility can be taken for any misinterpretation of this report by third parties.

Table of Contents

Section 1.0: Executive Summary	4
Section 2.0: Introduction	5
Section 2.1: Survey Scope	5
Section 2.2: Limitations.....	6
Section 2.3: Details.....	7
Section 2.4: Survey Type	7
Section 3.0: Survey Method	8
Section 4.0: General Comments	9
Section 4.0: General Comments (Continued)	10
Section 5.0: Terminology	11
Section 5.1: Material Assessment Score Algorithm and Risk Rating	12
Section 5.2: Recommended Actions Explained.....	13
Section 6.0: Survey Findings & Room Construction.....	14
Appendix 1: Floor Plans	25
Appendix 2: Certificate of Bulk Sample Analysis.....	27

Section 1.0: Executive Summary

An Asbestos Management Survey was carried out in accordance with in-house asbestos surveying procedures and HSE guidance documentation *HSG 264: Asbestos: The Survey Guide* at 6 Garrison Lane.

The Survey was carried out by Allium Environmental Ltd on behalf of Currie & Brown on 14 May 2018.

The purpose of this survey was to locate as far as reasonably practicable the presence and extent of all suspected Asbestos Containing Materials (ACMs) in the building which could be damaged or disturbed during normal occupancy, including foreseeable maintenance and installation and to assess their condition.

During the survey 6 samples were taken for analysis.

To manage the risk from ACMs, it is the Duty Holder's responsibility to keep and maintain an up-to-date record of the location, condition, maintenance and removal of all ACMs on the premises. If there is a risk of exposure due to the condition or location of the ACMs then they should be repaired, encapsulated and labelled or removed. It is the responsibility of the Duty Holder to maintain ACMs in a good state of repair and regularly monitor their condition; the duty holder should inform anyone who is liable to disturb the ACMs about their location and condition.

Item No.	Room No. & Name	Asbestos Containing Product	Recommended Action	Risk
11	External	Cement Undercloak - Roof (Presumed)	Monitor Condition	Low
3	202 Bathroom	Bitumen Adhesive - Floor	Monitor Condition	Very Low
8	102 Kitchen	Bitumen Adhesive - Floor	Monitor Condition	Very Low

Inaccessible areas encountered during the time of the survey, for which no information was obtained, along with areas where access was limited:

Item No.	Room No. & Name	Restriction
12	External	No access gained to roof or dormer windows due to height restrictions

Section 2.0: Introduction

Allium Environmental Ltd was instructed by Adrian King of Currie & Brown to undertake an Asbestos Management Survey to ascertain the presence of any Asbestos Containing Materials (ACMs) within: 6 Garrison Lane.

The site consists of:

- 1980's 2 storey maisonette with stone walls and pitched roof.

The survey was carried out on 14 May 2018 by Bryan Read of Allium Environmental Ltd.

Section 2.1: Survey Scope

The scope of the survey as defined by Currie & Brown is to carry out a Management Survey to 6 Garrison Lane.

- Areas included in the survey:
 - All areas of 6 Garrison Lane were included in the survey.
- Agreed areas of exclusion from the survey scope:
 - No areas of 6 Garrison Lane were excluded from the survey.

Section 2.2: Limitations

During the course of the survey all reasonable efforts were made to identify the presence of Asbestos Containing Materials within the surveyed areas. However, Asbestos Containing Materials are sometimes concealed with the fabric of a building or sealed building voids, and so it is not always possible to regard the findings of a survey as being definitive. During management surveys it is standard procedure to look under fitted carpets and flexible floorings from representative lifting at edges, however asbestos containing floorings could possibly still be present under the fitted carpets/floorings even with this strategy. Therefore, it must always remain a possibility that further Asbestos Containing Materials may be found during any alterations, refurbishment or demolition works.

Where areas have been identified as inaccessible within the report, it indicates that the area specified was not accessible to the surveyor at the time of the inspection either because such areas were locked despite requests for access to be arranged, or to gain entry would require an unreasonable degree of dismantling to the structure of the building. The client is therefore advised to the possibility of there being Asbestos Containing Materials in such areas.

- Inaccessible areas encountered during the survey:
 - External, No access gained to roof or dormer windows due to height restrictions
- Agreed Variations or Deviations from the standard HSG 264 method:
 - No access was gained behind bath panels or within boxing where damage may be caused.

Section 2.3: Details

Site Address:

- 6 Garrison Lane, St Mary's, Isles of Scilly, TR21 0JD

Client Name & Address:

- Currie & Brown, 69 Old Broad Street, London, EC2M 1QS

Client Contact:

- Adrian King

Survey Start Date:

- 14 May 2018

Survey Completion Date:

- 14 May 2018

Survey Conducted by:

- Bryan Read

Assisted by:

- N/A

Report Produced:

- 16 May 2018

Section 2.4: Survey Type

The nature of the survey is an Asbestos Management Survey as detailed in HSE guidance publication: *HSG 264: Asbestos: The Survey Guide*. HSE guidance publication *HSG 264: Asbestos: The Survey Guide* describes a Management survey as a standard survey. The purpose of a Management survey is to locate, as far as reasonable practicable the presence of suspect ACMs in the building which could be damaged or disturbed during normal occupancy, including foreseeable maintenance and installation, and to assess their condition. It may involve minor intrusive work and disturbance. The survey will usually involve sampling and analysis to confirm the presence or absence of asbestos but can be completed using a combination of sampling ACMs and presuming ACMs, or indeed, just presuming. Any materials found to, or presumed to contain asbestos must also have their condition assessed.

This report presents the findings of the survey and analysis reports of any bulk samples taken.

Section 3.0: Survey Method

Allium Environmental Ltd conducts Management surveys in accordance with our in-house Asbestos Surveying procedures and HSE guidance publication *HSG 264: Asbestos: The Survey Guide*. The survey will often involve minor intrusive work, the extent of this will vary depending on the property and client specification, it is likely that only hand tools will be used during the survey.

The survey will usually involve sampling and analysis to confirm the presence or absence of ACMs. However, a Management survey can also involve presuming the presence of Asbestos. A Management survey can be completed using either or a combination of sampling and presuming ACMs. It is the responsibility of the client to arrange access to all areas. Any area(s) that are inaccessible at the time of the survey must be presumed to contain Asbestos and managed under that presumption, therefore entry into these area maybe restricted until further checks are carried out.

All samples taken during the survey were done so by Allium Environmental competent surveyors and sent to an independent UKAS Accredited Laboratory for analysis by polarised light microscopy (PLM), in accordance with the method prescribed in HSE guidance publication: *HSG 248 Asbestos: The Analysts' Guide for Sampling, analysis and clearance procedures*. A Certificate of Bulk Sample Analysis for all samples taken can be found in Appendix 2. (Representative samples were also taken of any materials that may be mistaken for potential ACMs). Sampling location stickers, bearing the individual sample's unique identification number, have been applied to all sample points where practicable, for future reference (only at the Clients request).

Products that are very unlikely to contain Asbestos were not sampled (e.g. wallpaper, plasterboard, chipboard, wood etc.).

An item record is completed for each suspect sample taken, for materials strongly presumed to contain Asbestos (i.e. materials visually similar to positively identified ACMs) and for areas presumed to contain Asbestos (i.e. areas where no access could be gained at the time of the survey and non-accessed items of (electrical) equipment and plant).

Each item record contains a colour photograph, individual material assessment scores (as prescribed under HSG 264), management recommendations and general observations / comments (where appropriate).

The item records are combined together to form a site-specific Asbestos Register.

Section 4.0: General Comments

This report relates to the situation on the day(s) of the inspection and cannot take into account subsequent changes in circumstances. Samples were taken of any materials historically known or presumed to contain Asbestos. This report contains findings based upon visual inspection and results of laboratory analysis

All figures and measurements quoted in the Asbestos Register detailing the extent of ACMs are estimates, based upon visual inspection on the day of the survey and should be used as a guide. It is the responsibility of contractors quoting for Asbestos Removal Works to take their own measurements to determine the exact extent of Asbestos to be removed.

No responsibility can be taken for any misinterpretation of this report by third parties.

Where appropriate a limited inspection of pipework concealed by overlying non-Asbestos insulation has been conducted. Inspection of pipework has been restricted primarily to insulation visible. The presence of Asbestos debris to pipework, which is not readily visible or would require the full removal and replacement of overlying insulation, has therefore not been investigated. Unless otherwise stated pipework insulation and heating plant was not inspected in their entirety. Representative samples were taken at random intervals where suspect material was observed. The scope of the works did not permit complete exposure and assessment of all pipework and heating plant.

No responsibility will be accepted for the presence of Asbestos in voids (under floor, or behind wall or ceiling) or pipework ducts other than those opened up during the survey.

The survey is limited to those areas accessed at the time of the survey.

We have not reported on concealed spaces, which may exist within the fabric of the building, and where the extent and presence of these is not evident due to inaccessibility or insufficient knowledge of the structure at the time of the survey.

We have not inspected flues, duct voids or any similarly enclosed areas, the access to which necessitated the use of specialist equipment or tools, or which have caused damage to decoration, fixtures, fittings or the structure. Therefore we are unable to report on any Asbestos that may be present in these areas.

Section 4.0: General Comments (Continued)

Certain 'Artex' type textured coatings and decorative plasters may contain very small quantities of Asbestos. In situ, these coatings are often composed of different batches of product or may have been repaired / patched at different times. It is therefore possible that any 'Artex' samples taken may not be representative of the entire coating. Recent research suggests that in some cases, the fibres may have diameters below 0.1 um. These may not be visible by the optical microscopy method described in HSE guidance publication *HSG 248: Asbestos: The Analysts' Guide for Sampling, Analysis and Clearance Procedures*.

At the time of the survey no access was gained to materials and/or void areas located above, behind or attached to suspect Asbestos Containing Materials sampled or presumed throughout the site. To do so would have required surveyors to break through suspect ACMs, such as textured coating and insulating board potentially contaminating themselves and the work area with Asbestos. Therefore, it is recommended that site operatives are made aware of this survey limitation and instructed to exercise caution when breaking through materials and/or areas located above, behind or attached to suspect ACMs that have been found to contain Asbestos following laboratory analysis.

Please Note:

The content of this Management Survey report does not negate the Duty Holder's responsibility to commission a Refurbishment or Demolition Survey prior to the commencement of any alteration, refurbishment or demolition works.

Section 5.0: Terminology

Asbestos – A term used for the fibrous form of several naturally occurring silicate minerals, used primarily because of its low thermal conductivity, high tensile strength, resistance to chemical attack, flexibility and incombustibility. *The Control of Asbestos Regulations 2012* defines and regulates asbestos as the fibrous forms of the following minerals or any mixture containing them. “Asbestos” means the following fibrous silicates;

Chrysotile (White Asbestos)

Crocidolite (Blue Asbestos)

Fibrous Grunerite - commonly known as *Amosite* (Brown Asbestos)

Fibrous Tremolite

Fibrous Anthophyllite

Fibrous Actinolite

ACM(s) - Asbestos Containing Material(s), Any material, substance or product that contains or has been made with Asbestos.

SPNTCA - Strongly Presumed Not To Contain Asbestos.

SPTCA - Strongly Presumed To Contain Asbestos.

PTCA - Presumed To Contain Asbestos.

NAD - No Asbestos Detected.

AD - Asbestos Detected.

SP - Strongly Presumed

Section 5.1: Material Assessment Score Algorithm and Risk Rating

Sample Variable	Score	Example of Scores
Product Type (including debris from product) (A)	1	Asbestos-Reinforce Composite (Plastic, Resin, Mastic, Roofing Felts, Vinyl Floor Tiles, Semi-Rigid Paints or Decorative Finishes, Asbestos Cement)
	2	Asbestos Insulating Board (AIB), Millboards, Other Low-Density Insulating Boards, Asbestos Textile, Gasket, Ropes and Woven Textile, Asbestos Paper and Felt
	3	Thermal Insulation (e.g. Pipe and Boiler Lagging), Sprayed Asbestos, Loose Asbestos, Asbestos Mattresses and Packing.
Extent of damage/deterioration (B)	0	Good condition: no visible damage
	1	Low damage: a few scratches or surface marks, broken edges on board, tiles etc.
	2	Medium damage: significant breakage of materials or several small areas where material has been damaged revealing loose fibres.
	3	High damage or delamination of materials, Sprays and Thermal Insulation. Visible Asbestos debris
Surface treatment (C)	0	Composite materials containing Asbestos: Reinforced Plastic, Resins, Vinyl Tiles.
	1	Enclosed Sprays and Lagging, AIB (with exposed face painted or encapsulated), Asbestos Cement Sheets etc.
	2	Unsealed AIB, or encapsulated Lagging and Sprays.
	3	Unsealed Lagging and Sprays.
Asbestos type (D)	1	Chrysotile
	2	Amphibole (Amosite) Asbestos excluding Crocidolite
	3	Crocidolite

Potential to release Asbestos Fibres & Risk Rating

- Materials with an assessment score of 10 or more are deemed to have a high risk and potential to release fibres, if subject to minor disturbance, e.g. walking in vicinity of the material.
- Materials with an assessment score between; 7-9 are deemed to have a medium risk and potential to release fibres.
- Materials with an assessment score between; 5-6 are deemed to have a low risk and potential to release fibres.
- Materials with an assessment score of 4 or less are deemed to have a very low risk and potential to release fibres.

Section 5.2: Recommended Actions Explained

Monitor Condition - This material can stay in situ and be managed accordingly. Monitor condition regularly and record condition.

Label - Label the ACM with approved warning signs.

Encapsulate - Use suitable encapsulating material to seal surface. Work with this material to be carried out in accordance with HSE Publication: *The Control of Asbestos Regulations 2012*.

Repair - This material requires repair. Work with this material to be carried out in accordance with HSE Publication: *The Control of Asbestos Regulations 2012*.

Restrict Access - Restrict access to area and communicate with employees, contractors and others to keep area free from personnel. Work with this material to be carried out in accordance with HSE Publication: *The Control of Asbestos Regulations 2012*.

Protect/Enclose - Use suitable material to protect / enclose ACM to minimise risk of impact damage.

Remove if Affected - If this material is likely to be disturbed by/during the proposed refurbishment works then material will need to be removed prior to work commencing. Work with this material to be carried out in accordance with HSE Publication: *The Control of Asbestos Regulations 2012*.

Remove - This material requires removal, work with this material to be carried out in accordance with HSE Publication: *The Control of Asbestos Regulations 2012*.

No Access/Exercise Caution – Surveyors were unable to obtain access to material, item, room, area or building to conduct inspection for potential ACMs. Therefore, the area is assumed to contain Asbestos and the Duty Holder should exercise caution.

Please Note:

- Allium Environmental Ltd cannot be held responsible for the way in which the client may interpret or act upon the results of this report.
- Please refer to HSE Publication: *The Control of Asbestos Regulation 2012* prior to undertaking any remedial works on ACMs.
- In some instances more than one recommendation may be used.

Section 6.0: Survey Findings & Room Construction

Please note

- Where areas were inspected and no ACMs were identified or presumed an entry has been placed into the report findings stating “No Asbestos Detected” within the respective area. However a Refurbishment/Demolition survey will need to be commissioned prior to any Refurbishment or Demolition works.

Room/Area Name & No: 001 - Hall

Floor: Ground Floor

Room Construction / Description			
Ceiling	Textured Coating, Plasterboard	Riser/Boxing	N/A
Firebreak	N/A	Voids	N/A
Walls	Block	Pipework	N/A
Doors	UPVC	Plant/Equipment	N/A
Windows/Sills	N/A	Staircases	Timber
Floor	Carpet, Concrete	Other	N/A
Under Floor Ducts	N/A	Comments	

Positive Survey Findings & No Access Areas – None Identified

Negative Survey Findings

Reference	10	Product Type (A)	N/A	
Sample No	01225/BR/005	Condition (B)	N/A	
Description	Textured Coating - Ceiling	Surface Treatment (C)	N/A	
Accessibility	Low	Asbestos Type (D)	N/A	
Risk Rating	N/A	Material Score (A+B+C+D)	N/A	
Extent	4m²	Identification	NAD	
Recommendation	No Action			
Comments	Textured coating to plasterboard			

Room/Area Name & No: 101 - Hallway and Cupboard

Floor: First Floor

Room Construction / Description			
Ceiling	Textured Coating, Plasterboard	Riser/Boxing	N/A
Firebreak	N/A	Voids	N/A
Walls	Block, Plasterboard	Pipework	Metal & Plastic
Doors	Timber	Plant/Equipment	Modern Electrical Switchgear
Windows/Sills	UPVC & Timber	Staircases	Timber
Floor	Carpet, Timber	Other	N/A
Under Floor Ducts	N/A	Comments	

Positive Survey Findings & No Access Areas – None Identified

Negative Survey Findings

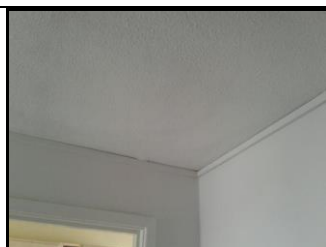
Reference	6	Product Type (A)	N/A	
Sample No	Composite 01225/BR/003	Condition (B)	N/A	
Description	Textured Coating - Ceiling	Surface Treatment (C)	N/A	
Accessibility	Low	Asbestos Type (D)	N/A	
Risk Rating	N/A	Material Score (A+B+C+D)	N/A	
Extent	7m²	Identification	NAD	
Recommendation	No Action			
Comments	Textured coating to plasterboard, including cupboard			

Room/Area Name & No: 102 - Kitchen

Floor: First Floor

Room Construction / Description			
Ceiling	Textured Coating, Plasterboard	Riser/Boxing	N/A
Firebreak	N/A	Voids	N/A
Walls	Block, Plasterboard, Ceramic Tiles	Pipework	N/A
Doors	Timber	Plant/Equipment	Modern Sink Pad
Windows/Sills	Timber & Ceramic Tiles	Staircases	N/A
Floor	Bitumen Adhesive, Modern Floor Sheets, Timber	Other	N/A
Under Floor Ducts	N/A	Comments	

Positive Survey Findings & No Access Areas

Reference	8	Product Type (A)	1	
Sample No	01225/BR/004	Condition (B)	1	
Description	Bitumen Adhesive - Floor	Surface Treatment (C)	0	
Accessibility	Low	Asbestos Type (D)	1	
Risk Rating	Very Low	Material Score (A+B+C+D)	3	
Extent	6m²	Identification	AD	
Recommendation	Monitor Condition – See section 5.2			
Comments	Adhesive below modern floor sheets			

Negative Survey Findings

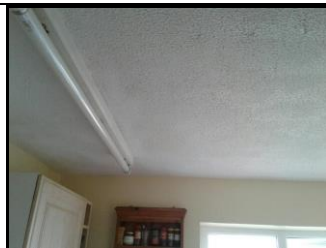
Reference	7	Product Type (A)	N/A	
Sample No	Composite 01225/BR/003	Condition (B)	N/A	
Description	Textured Coating - Ceiling	Surface Treatment (C)	N/A	
Accessibility	Low	Asbestos Type (D)	N/A	
Risk Rating	N/A	Material Score (A+B+C+D)	N/A	
Extent	6m²	Identification	NAD	
Recommendation	No Action			
Comments	Textured coating to plasterboard			

Room/Area Name & No: 103 - Lounge

Floor: First Floor

Room Construction / Description			
Ceiling	Textured Coating, Plasterboard	Riser/Boxing	N/A
Firebreak	N/A	Voids	N/A
Walls	Block, Plasterboard	Pipework	N/A
Doors	Timber	Plant/Equipment	Modern Heater
Windows/Sills	UPVC & Timber	Staircases	N/A
Floor	Carpet, Timber	Other	N/A
Under Floor Ducts	N/A	Comments	

Positive Survey Findings & No Access Areas – None Identified

Negative Survey Findings

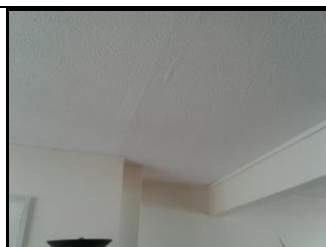
Reference	9	Product Type (A)	N/A	
Sample No	Composite 01225/BR/003	Condition (B)	N/A	
Description	Textured Coating - Ceiling	Surface Treatment (C)	N/A	
Accessibility	Low	Asbestos Type (D)	N/A	
Risk Rating	N/A	Material Score (A+B+C+D)	N/A	
Extent	15m ²	Identification	NAD	
Recommendation	No Action			
Comments	Textured coating to plasterboard			

Room/Area Name & No: 201 - Bedroom

Floor: Second Floor

Room Construction / Description			
Ceiling	Textured Coating, Plasterboard	Riser/Boxing	N/A
Firebreak	N/A	Voids	N/A
Walls	Block, Plasterboard	Pipework	N/A
Doors	Timber	Plant/Equipment	Modern Heater
Windows/Sills	UPVC & Timber	Staircases	N/A
Floor	Carpet, Timber	Other	N/A
Under Floor Ducts	N/A	Comments	

Positive Survey Findings & No Access Areas – None Identified

Negative Survey Findings

Reference	1	Product Type (A)	N/A	
Sample No	Composite 01225/BR/001	Condition (B)	N/A	
Description	Textured Coating - Ceiling	Surface Treatment (C)	N/A	
Accessibility	Low	Asbestos Type (D)	N/A	
Risk Rating	N/A	Material Score (A+B+C+D)	N/A	
Extent	10m ²	Identification	NAD	
Recommendation	No Action			
Comments	Textured coating to plasterboard			

Room/Area Name & No: 202 - Bathroom

Floor: Second Floor

Room Construction / Description			
Ceiling	Textured Coating, Plasterboard	Riser/Boxing	Plasterboard
Firebreak	N/A	Voids	N/A
Walls	Block, Plasterboard, Ceramic Tiles	Pipework	Metal & Plastic
Doors	Timber	Plant/Equipment	Plastic Cistern
Windows/Sills	UPVC & Timber	Staircases	N/A
Floor	Vinyl Floor Tile & Bitumen Adhesive, Modern Floor Tiles, Timber	Other	Timber Bath Panel
Under Floor Ducts	N/A	Comments	

Positive Survey Findings & No Access Areas

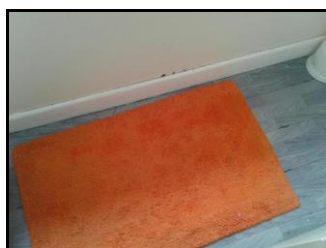
Reference	3	Product Type (A)	1	
Sample No	01225/BR/002	Condition (B)	1	
Description	Vinyl Floor Tile & Bitumen Adhesive - Floor	Surface Treatment (C)	0	
Accessibility	Low	Asbestos Type (D)	1	
Risk Rating	Very Low	Material Score (A+B+C+D)	3	
Extent	2.5m²	Identification	AD	
Recommendation	Monitor Condition – See section 5.2			
Comments	Blue vinyl floor tile to edges of room adhesive throughout below modern floor tiles. Found positive in adhesive only.			

Negative Survey Findings

Reference	2	Product Type (A)	N/A	
Sample No	Composite 01225/BR/001	Condition (B)	N/A	
Description	Textured Coating - Ceiling	Surface Treatment (C)	N/A	
Accessibility	Low	Asbestos Type (D)	N/A	
Risk Rating	N/A	Material Score (A+B+C+D)	N/A	
Extent	4m²	Identification	NAD	
Recommendation	No Action			
Comments	Composite textured coating to plasterboard			

Room/Area Name & No: 203 - Bedroom

Floor: Second Floor

Room Construction / Description			
Ceiling	Textured Coating, Plasterboard	Riser/Boxing	N/A
Firebreak	N/A	Voids	N/A
Walls	Block, Plasterboard	Pipework	N/A
Doors	Timber	Plant/Equipment	N/A
Windows/Sills	UPVC & Timber	Staircases	N/A
Floor	Carpet, Timber	Other	N/A
Under Floor Ducts	N/A	Comments	

Positive Survey Findings & No Access Areas – None Identified

Negative Survey Findings

Reference	4	Product Type (A)	N/A
Sample No	Composite 01225/BR/001	Condition (B)	N/A
Description	Textured Coating - Ceiling	Surface Treatment (C)	N/A
Accessibility	Low	Asbestos Type (D)	N/A
Risk Rating	N/A	Material Score (A+B+C+D)	N/A
Extent	4m²	Identification	NAD
Recommendation	No Action		
Comments	Textured coating to plasterboard		



Room/Area Name & No: 204 - Landing and Cupboard

Floor: Second Floor

Room Construction / Description			
Ceiling	Textured Coating, Plasterboard	Riser/Boxing	N/A
Firebreak	N/A	Voids	N/A
Walls	Block, Plasterboard	Pipework	Metal & Plastic
Doors	Timber	Plant/Equipment	Modern Water Cylinder
Windows/Sills	N/A	Staircases	N/A
Floor	Carpet, Timber	Other	N/A
Under Floor Ducts	N/A	Comments	

Positive Survey Findings & No Access Areas – None Identified

Negative Survey Findings

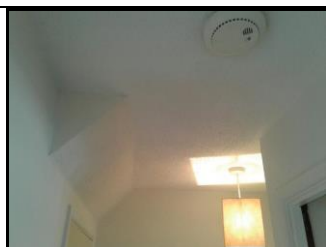
Reference	5	Product Type (A)	N/A	
Sample No	Composite 01225/BR/001	Condition (B)	N/A	
Description	Textured Coating - Ceiling	Surface Treatment (C)	N/A	
Accessibility	Low	Asbestos Type (D)	N/A	
Risk Rating	N/A	Material Score (A+B+C+D)	N/A	
Extent	7m²	Identification	NAD	
Recommendation	No Action			
Comments	Textured coating to plasterboard, not in cupboard			

Room/Area Name & No: A01 - Roof Space

Floor: Second Floor

Room Construction / Description			
Ceiling	Modern Felt, Timber	Riser/Boxing	N/A
Firebreak	N/A	Voids	N/A
Walls	Block	Pipework	Metal & Plastic
Doors	Timber	Plant/Equipment	Plastic Tank
Windows/Sills	N/A	Staircases	N/A
Floor	Fibreglass, Plasterboard, Timber	Other	N/A
Under Floor Ducts	N/A	Comments	

No suspect ACM's were identified within A01 – Roof Space

Room/Area Name & No: Main Building

Floor: External

Room Construction / Description			
Walls	Stone	Ducts/Pipe Runs	N/A
Cladding	N/A	DPM	N/A
Roof	Natural Slate Tiles, Cement Undercloak, No Access Gained	Loose Sheeting	N/A
Rainwater Goods	Plastic	Soffit Fascia's	Timber
Soil Stacks	Plastic	Staircases	N/A
Flues/Cowls	N/A	Other	Insulating Board Panel
		Comments	

Positive Survey Findings & No Access Areas

Reference	11	Product Type (A)	1	
Sample No	No Sample Taken	Condition (B)	1	
Description	Cement Undercloak - Roof	Surface Treatment (C)	1	
Accessibility	Low	Asbestos Type (D)	3	
Risk Rating	Low	Material Score (A+B+C+D)	6	
Extent	10lm	Identification	PTCA	
Recommendation	Monitor Condition – See section 5.2			
Comments	Visual inspection only to cement undercloak due to height restrictions to main roof and damage limitations to front porch.			

Reference	12	Product Type (A)	N/A	
Sample No	No Sample Taken	Condition (B)	N/A	
Description	No Access Gained - Roof	Surface Treatment (C)	N/A	
Accessibility	Low	Asbestos Type (D)	N/A	
Risk Rating	Low	Material Score (A+B+C+D)	N/A	
Extent	50m²	Identification	PTCA	
Recommendation	Exercise Caution – See section 5.2			
Comments	Presumed to contain asbestos unless proven otherwise. No access gained to roof or dormer windows due to height restrictions			

Negative Survey Findings

Reference	13	Product Type (A)	N/A	
Sample No	01225/BR/006	Condition (B)	N/A	
Description	Insulating Board Panel - Other	Surface Treatment (C)	N/A	
Accessibility	Low	Asbestos Type (D)	N/A	
Risk Rating	N/A	Material Score (A+B+C+D)	N/A	
Extent	2m2	Identification	NAD	
Recommendation	No Action			
Comments	Ceiling to front porch			

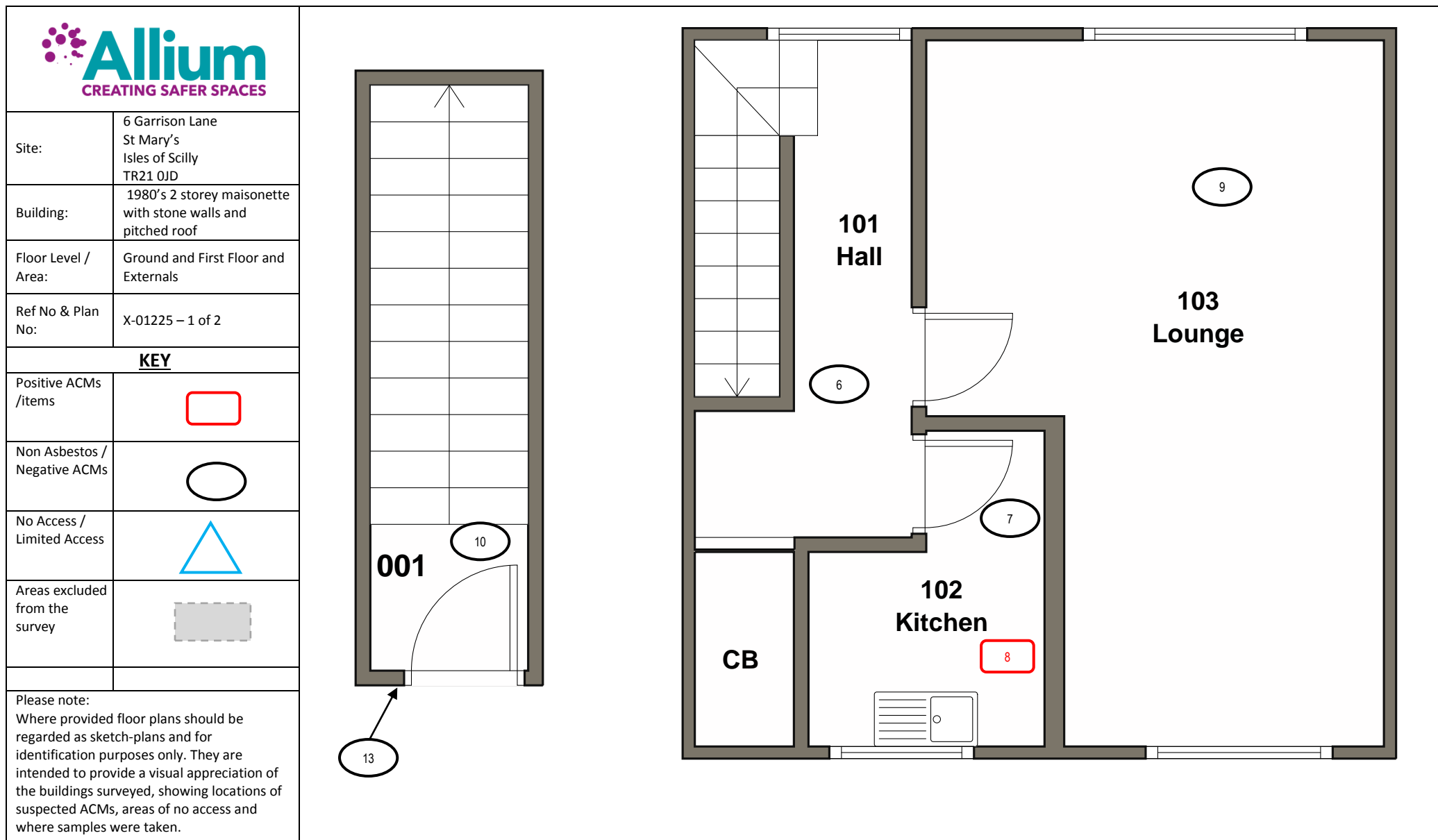

• THIS PLAN SHOULD BE READ IN CONJUNCTION WITH THE MAIN BODY OF THE REPORT AND INDIVIDUAL ITEM RECORDS

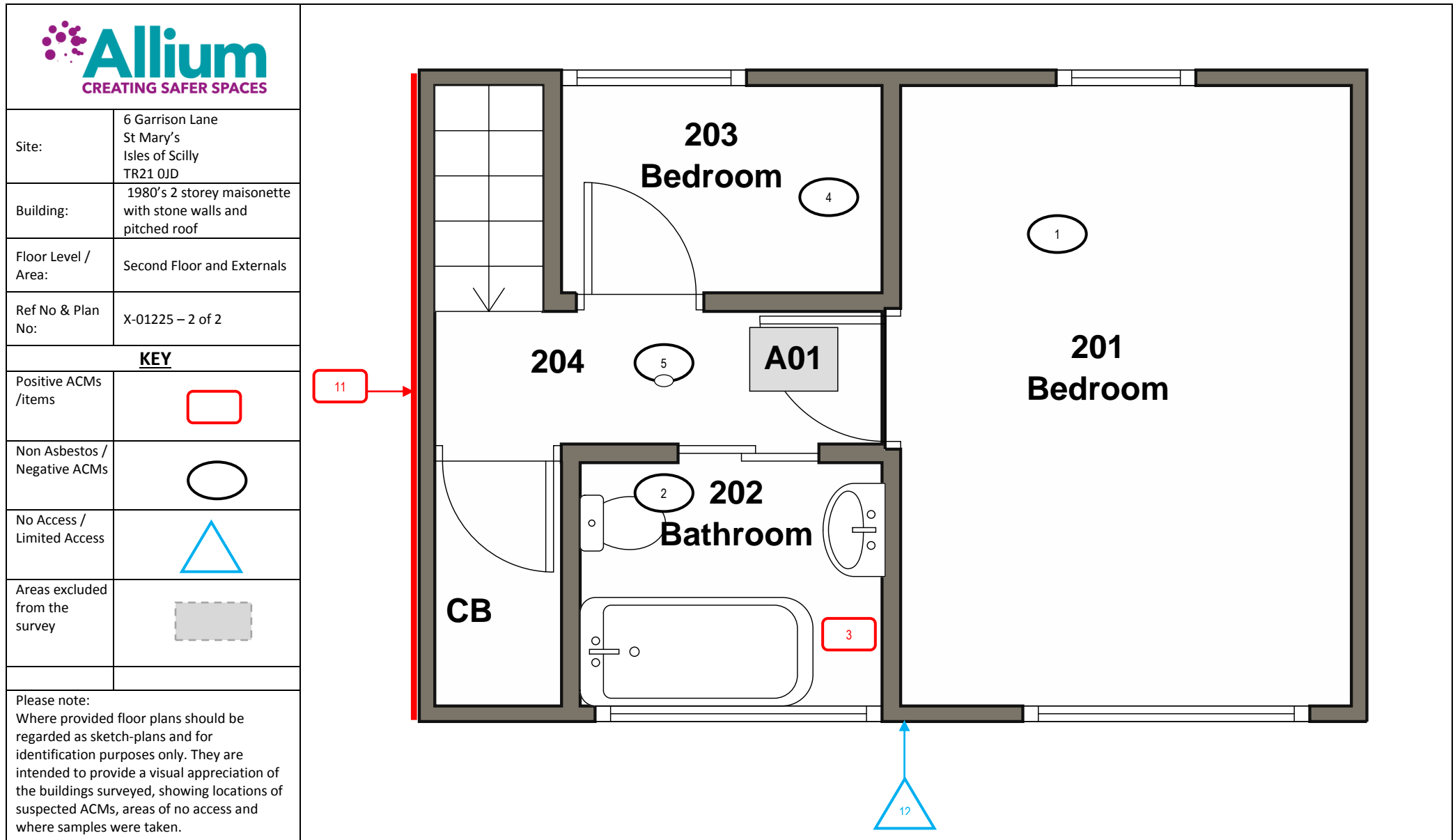

• THIS PLAN SHOULD BE READ IN CONJUNCTION WITH THE MAIN BODY OF THE REPORT AND INDIVIDUAL ITEM RECORDS

Appendix 2: Certificate of Bulk Sample Analysis



2107

Falmouth Docks & Engineering Company
The Docks
Falmouth, Cornwall
TR11 4NR
United Kingdom
Tel: +44 (0)1326 212100
Fax: +44 (0)1326 319433
Email: mike.pereira@ap-group.co.uk

Allium Environmental Ltd
Balhu House
Wheal Jane Earth Science Park
Baldhu
Truro
TR3 6EH

LABORATORY REPORT

Report No.: 18/14023
Page 1 of 1
15 May 2018

SAMPLES

Location	6 Garrison Lane	N° of samples	6
Collected by	P Perkins	Date	15/05/2018
Sampled by	B Read	Date	14/05/2018
Tested on		Date	15/05/2018
Your Order N°	11417		

Analysis of the samples was carried out in accordance with standard laboratory procedure FDE/T02 and HSG 248

RESULTS

Lab Ref.	Client Identification	Description	Asbestos content
56201	X-01225/BR/001- composite	textured coating	nad
56202	X-01225/BR/002- bathroom 202	vinyl floor tile	nad
		adhesive	chrysotile
56203	X-01225/BR/003- composite	textured coating	nad
56204	X-01225/BR/004- kitchen 102	bitumen	chrysotile
56205	X-01225/BR/005- hall 001	textured coating	nad
56206	X-01225/BR/006- external	insulation board	nad

Notes:

1. nad means no asbestos detected
2. Appendix 2 of HSE document HSG264 is a table showing typical asbestos percentages in standard products.
3. Common asbestos minerals are also known by trivial names;
 - Crocidolite = blue asbestos
 - Amosite = brown asbestos
 - Chrysotile = white asbestos
4. Opinions and interpretations expressed herein including the sample description are outside the scope of our UKAS accreditation.

The report is presented in good faith based on the samples and information provided. No responsibility can be accepted for the acts or omissions of others.

For Falmouth Docks & Engineering Company

Mike Pereir
Environmental Manager

The Falmouth Docks & Engineering Company
Company Registered by Statute
VAT registration group number 780 7751 02
A member of the A&P Group

FDE-AMR-11

Issue 20 January 2018

Address Allium Environmental Ltd, Baldhu House, Wheal Jane Earth Science Park, Baldhu, Truro, TR3 6EH
Company Reg No. 09391161
Tel: 01872 276375, Fax: 01872 276970
Email: enquiries@allium.uk.net