

# Orthodontic Services to North Devon and Torridge, on behalf of Devon ICB

## Planning Area: North Devon and Torridge Local Authorities

Lot Volume:	TBC	Total Annual Contract Value	TBC
UOA price	TBC	Total Contract Value	TBC

### Commissioning Intentions

The commissioning intention is to secure one contract of around 6,500 UOAs (exact number TBC), to improve access to NHS Orthodontic Services, with the practice to be located within North Devon or Torridge Local Authorities, as shown below. Largely rural with main centres of population, Barnstaple and Bideford. There is ongoing orthodontic provision in the area through fixed contract arrangements in Bideford, Northam and Torrington. Level of service adjusted to take account of adult provision in secondary care activity and patients travelling in from Bude. It is expected that the dental premises will be provided in an appropriate location easily accessible to patients arriving on foot, by public transport or by car. Due regard will be given to ensuring access in line with the Equality Act 2010. The location of the premises will take account of areas of high population, give consideration to deprivation and ensure good transport links. In view of location of fixed contracts, a practice in Barnstaple is desirable.

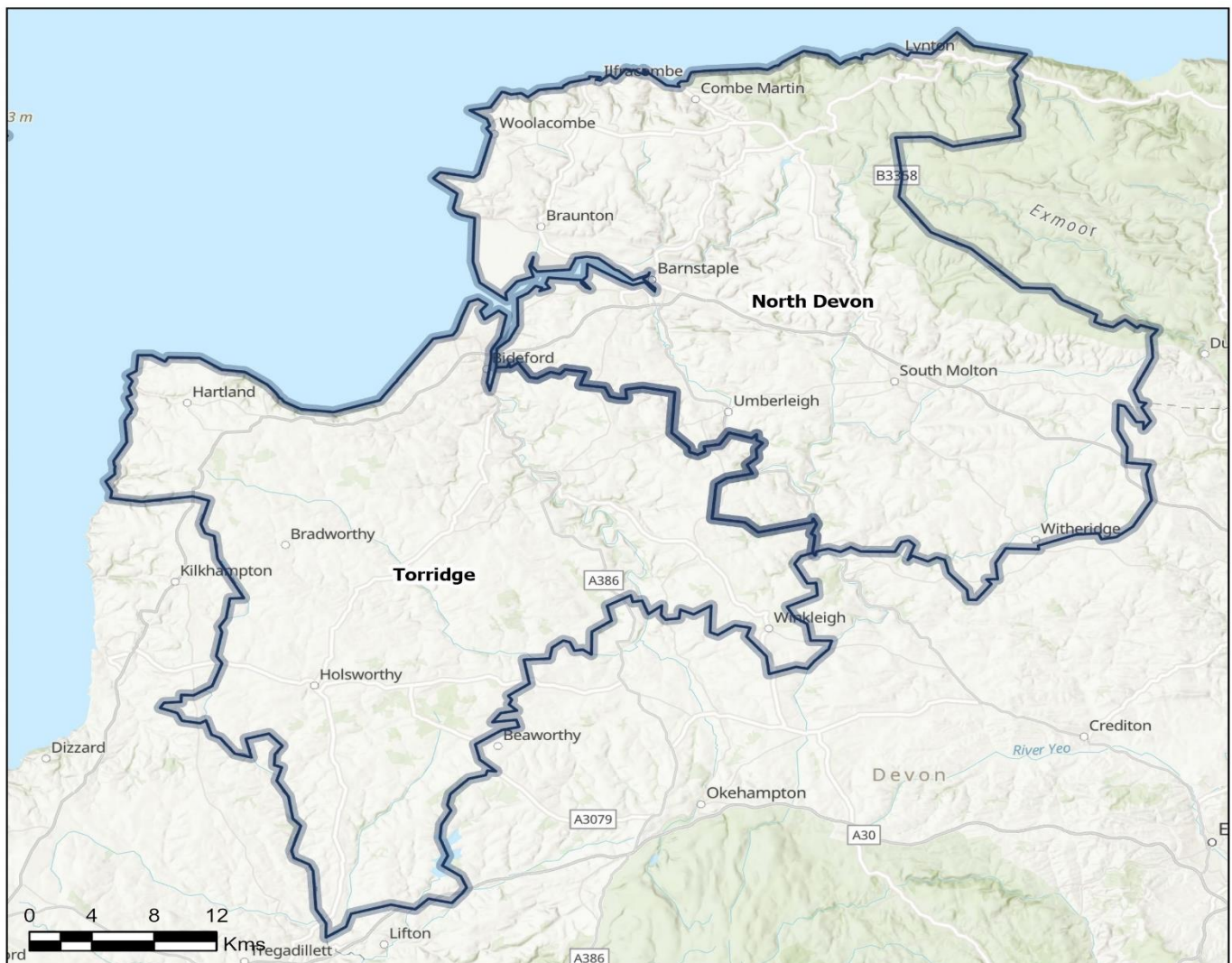

## North Devon and Torridge Local Authority District Boundaries



Created by South, Central and West  
Geospatial Services. scwcu.gis@nhs.net  
Author: WJ, Checked: MB, Date: 16/10/2024



© Crown copyright and database rights 2024  
Ordnance Survey 100006031. Contains Royal Mail  
data © Royal Mail copyright and database right 2024

Path: X:\CUSTOMER\_WORK\NHS\SCW\GI3610\_North\_Devon\_Torridge\_LA\_Map\ArcGISPro\GI3610\_Map\GI3610\_Map.aprx