

NOTES:

Area to be surveyed and all dimensions checked prior to manufacture. Locations to be checked for strength and stability prior to manufacture.

Contractor must liaise with Peerless Systems on correct installation of ferrule system and suitable sub structure.

Install power sockets to front face of new wall panels as and when required according to site conditions or power layouts.

Please note details and split batten system are shown here for diagram purposes. Contractor to suggest best method for building and supporting the wall panels.

Refer to GAs and Elevations for locations and sizes.

Refer to **273/203.0 Fixing details - method statement** for wall panel fixing detail options into existing structure.

Where oak is noted, clear matt lacquer so as to be as natural in appearance as possible. Suggested ref: Envirograf natural lacquer class 0. Contractor to provide samples of all finishes stated for approval prior to manufacture.

1/ Wall panel in mdf. Front face of panel in oak veneer with clear matt lacquer so as to be as natural in appearance as possible.

Panels drilled at equal centres to produce bespoke peg board that matches hole spacing of peg board used elsewhere. Detail to be discussed with contrctor and sample to be provided for approval.

2/ Contractor to provide adequate strengthening to peg wall panels whilst allowing maximum useage of the peg holes.

3/ Satin stainless steel bar to be screw fixed to underside of wall panels. This to have arrissed edges and pencil round to leading edge. Bar to protrude by 2mm to protect edge of wall panels from knocks.

4/ Batten spacer with split batten system [also shown dotted on elevation]. Contractor to advise for strength and stability. Note: Panels to be as tight as possible to wall, but allowing for ferrule system locations. Liaise with Peerless on overall dimensions and advise designer.

5/ Visible ends of wall panels to be 2x layers of good quality plywood for end grain appearance. All with oak veneer face.

6/ Picture rail system such as to be fixed to top edge and full width of wall panel combination. Please liaise with designer on quantity of hangers to provide.
<http://www.picturehanging.co.uk/j-rail.shtml>

7/ Indicative of existing wall.

8/ Power socket height shown. Refer to **273/003.0 Small power + flooring** for locations

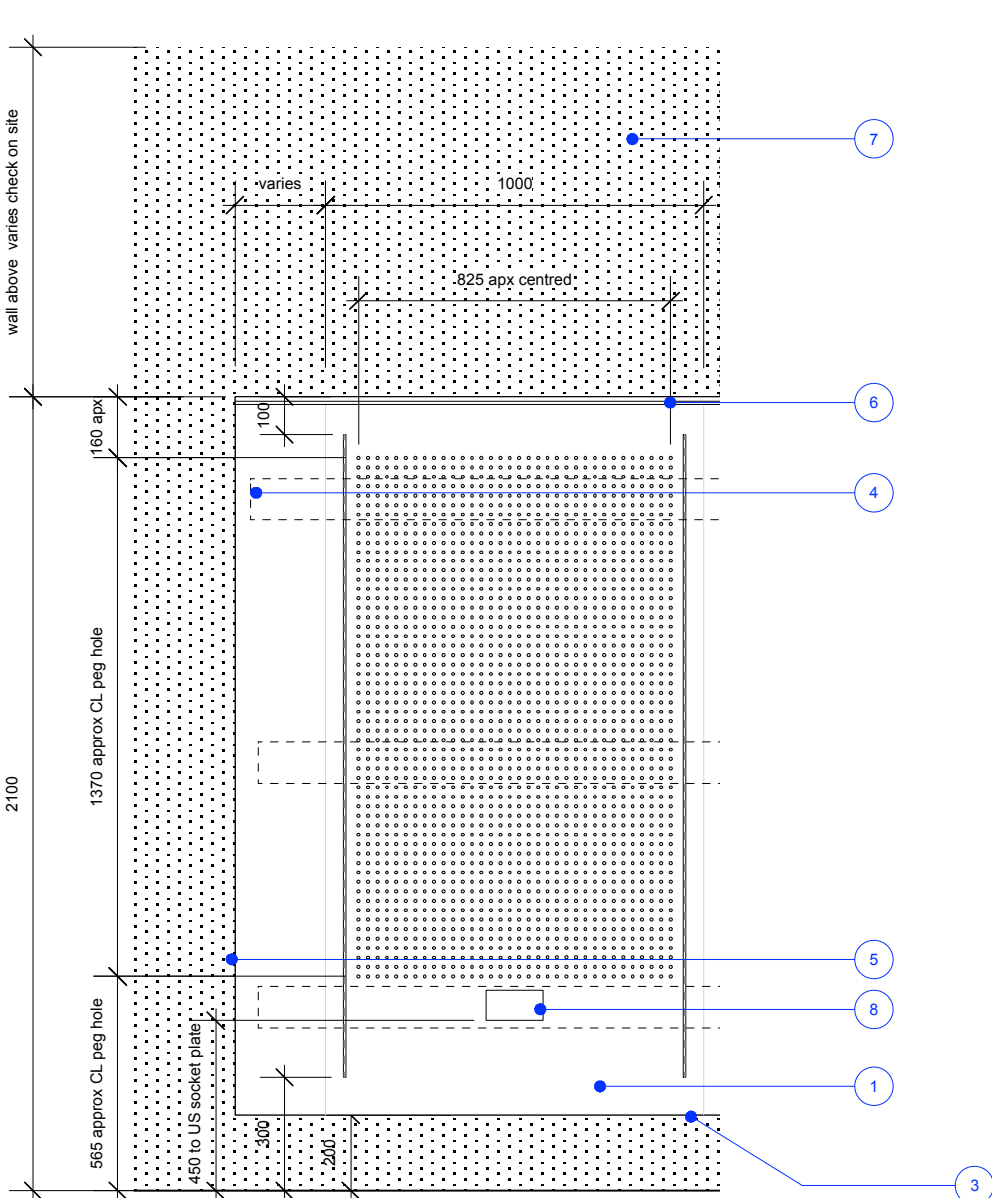

Front Elevation Full Bay
Scale 1:20

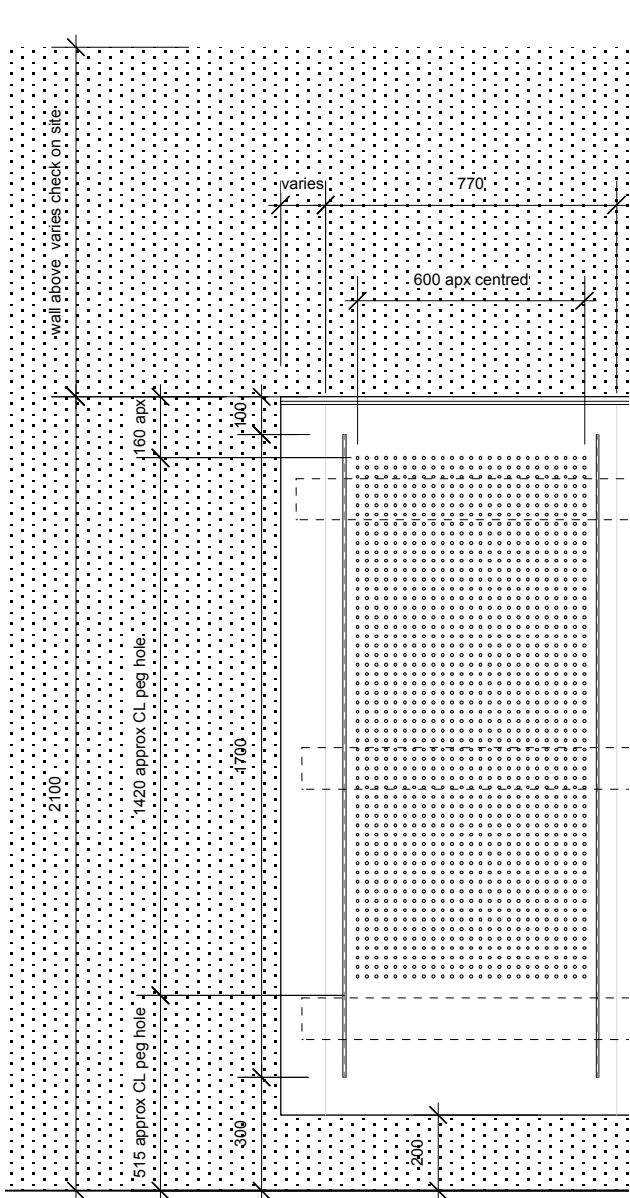

Front Elevation 770mm Bay
Scale 1:20

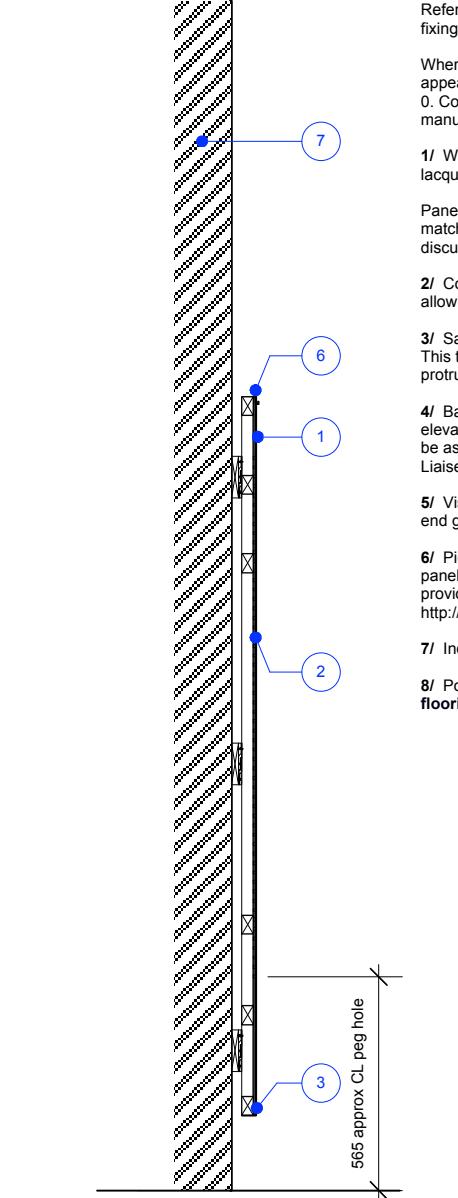

Section AA
Scale 1:20

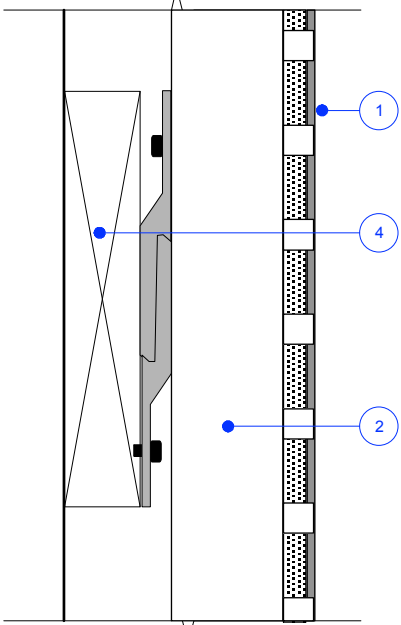

Detail split batten. Indicative Only
Scale 1:2

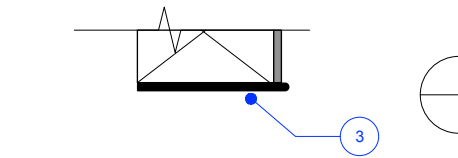

Detail base of wall
Scale 1:2

DRINKALL DEAN

Ground Floor 32 St Oswalds Place London SE11 5JE
PHONE: +44 (0) 207 735 2731
info@drinkalldean.co.uk www.drinkalldean.co.uk

GENERAL NOTES: DO NOT SCALE FROM THIS DRAWING. REFER TO WRITTEN DIMENSIONS ONLY. ALL DIMENSIONS AND LEVELS TO BE CHECKED ON SITE BY THE CONTRACTOR PRIOR TO COMMENCEMENT OF WORKS. ANY DISCREPANCIES TO BE REPORTED TO THE DESIGNER IMMEDIATELY AND PRIOR TO COMMENCEMENT OF WORKS. ALL DRAWINGS TO BE READ INCONJUNCTION WITH WRITTEN SPECIFICATIONS / ASSOCIATED DOCUMENTATION SUPPLIED BY THE DESIGNER. ALL DRAWINGS TO BE READ IN CONJUNCTION WITH CONSULTANTS DOCUMENTATION AND DRAWINGS. ANY DISCREPANCIES BETWEEN CONSULTANTS DRAWINGS TO BE REPORTED TO THE DESIGNER PRIOR TO COMMENCEMENT OF WORKS. THIS DRAWING SHOWS THE DESIGN INTENT ONLY. THE CONTRACTOR SHALL ADVISE ON ALL DETAILS AND ENSURE STRENGTH AND STABILITY IN ALL CONSTRUCTION.				THE CONTRACTOR TO PROVIDE SETTING OUT AND ROD DRAWINGS FOR APPROVAL PRIOR TO CONSTRUCTION. ALL SERVICES TO COMPLY WITH LOCAL AUTHORITY, BUILDING CONTROL AND ENVIRONMENTAL HEALTH REQUIREMENTS AND TO SERVICES ENGINEERS DETAILS. ALL STRUCTURE TO LOCAL AUTHORITY AND BUILDING CONTROL REQUIREMENTS AND TO STRUCTURAL ENGINEERS DETAILS AND CALCULATIONS. DO NOT SCALE THIS DRAWING. CHECK ALL DIMENSIONS ON SITE. THE CONTRACTOR SHALL COMPLY WITH: CDM REGULATIONS 2007				FIRE PRECAUTIONS: CODE OF PRACTICE FOR THE PREVENTION OF FIRES ON CONSTRUCTION SITES AND BUILDINGS UNDERGOING REFURBISHMENT ALL CONSTRUCTION AND MATERIALS TO CONFORM TO CURRENT BUILDING AND FIRE REGULATIONS. SITE WASTE MANAGEMENT: THE CONTRACTOR SHALL MANAGE ALL WASTE MATERIALS AND RE-USE / RECYCLE AS MUCH AS POSSIBLE TO MINIMISE WASTE.				RISK ASSESSMENT: THE CONTRACTOR MUST ENSURE THAT THE SITE IS A HAZARD FREE ENVIRONMENT AT ALL TIMES. STANDARD SAFETY CLOTHING AND EQUIPMENT MUST BE WORN AT ALL TIMES. THE CONTRACTOR MUST EMPHASISE POTENTIAL SITE RISKS AND HAZARD TO ALL OPERATIVES ESPECIALLY DURING DEMOLITIONS AND STRUCTURAL WORKS. IF IN DOUBT - ASK THE DESIGNER			
DRAWING STATUS: FOR TENDER				REVISIONS: --				DRAWING STATUS: FOR TENDER				REVISIONS: --			
CLIENT: CHURCHILL WAR ROOMS				PROJECT: CWR Shop				CLIENT: CHURCHILL WAR ROOMS				PROJECT: CWR Shop			
PROJECT ADDRESS: King Charles Street London SW1A 2AQ				DRAWING TITLE: Perimeter poster/print unit back wall				PROJECT ADDRESS: King Charles Street London SW1A 2AQ				DRAWING TITLE: Perimeter poster/print unit back wall			
SCALE: As shown				PAPER SIZE: A3				SCALE: As shown				PAPER SIZE: A3			
DRAWN BY: CJ				DATE: Sept 2015				DRAWN BY: CJ				DATE: Sept 2015			
PROJECT NUMBER: 273				DRAWING NUMBER: 273/212.0				PROJECT NUMBER: 273				DRAWING NUMBER: 273/212.0			
REVISION: -				REVISION: -				REVISION: -				REVISION: -			