

PROPOSED SPORTS PAVILION - HADDENHAM PARISH COUNCIL

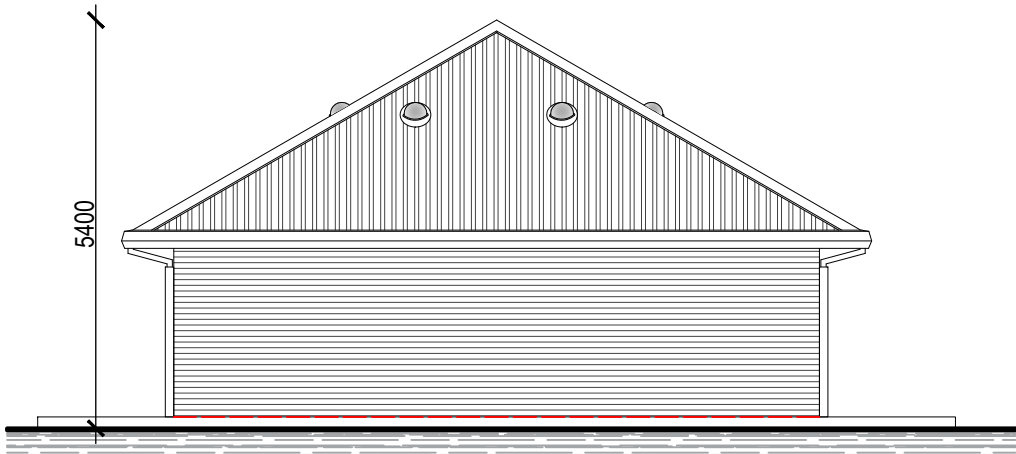

SIDE ELEVATION AS PROPOSED [WEST]
1/100

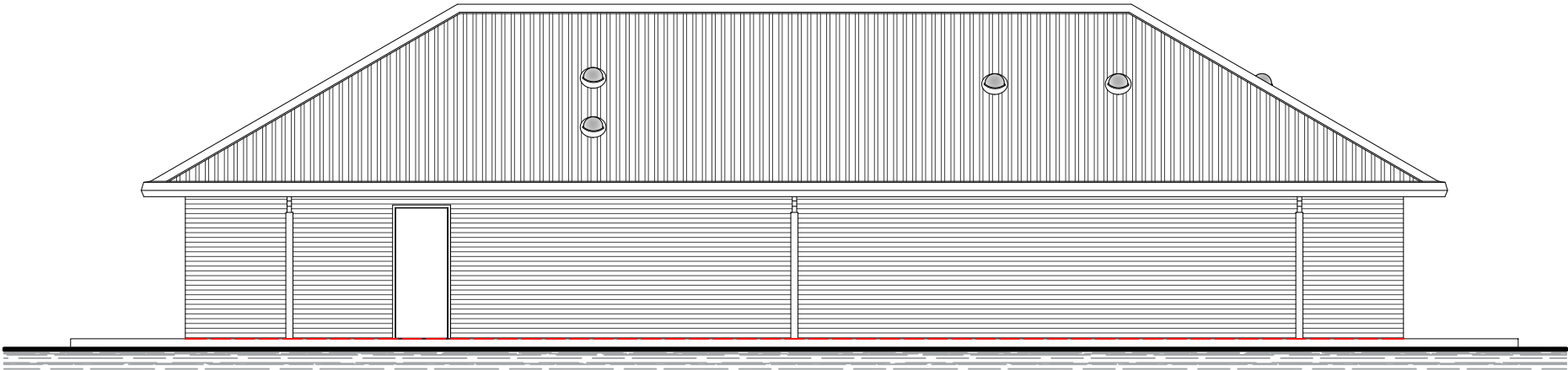

REAR ELEVATION AS PROPOSED [NORTH]
1/100

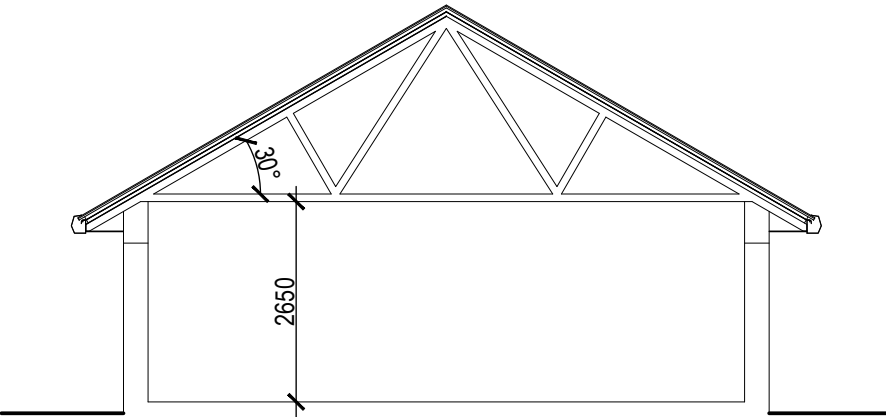

TYPICAL SECTION
1/100

Red dashed line indicates floor levels. All levels to remain unchanged

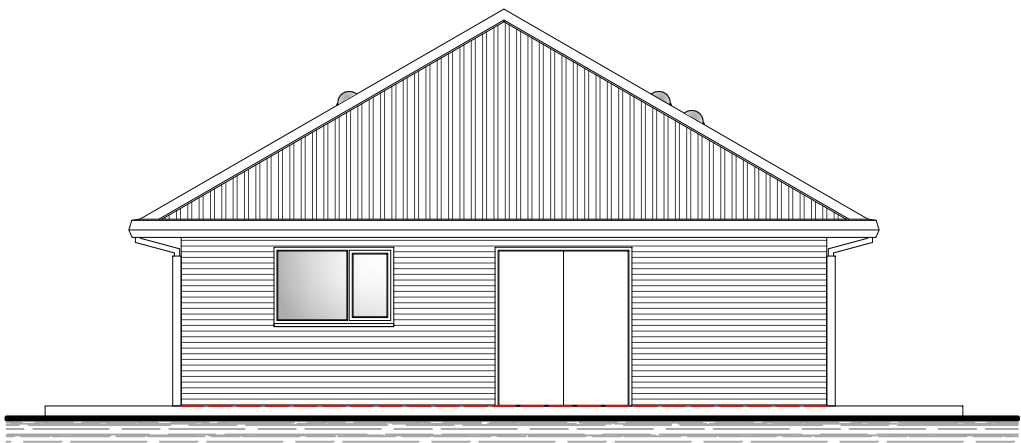

SIDE ELEVATION AS PROPOSED [EAST]
1/100



FRONT ELEVATION AS PROPOSED [SOUTH]
1/100

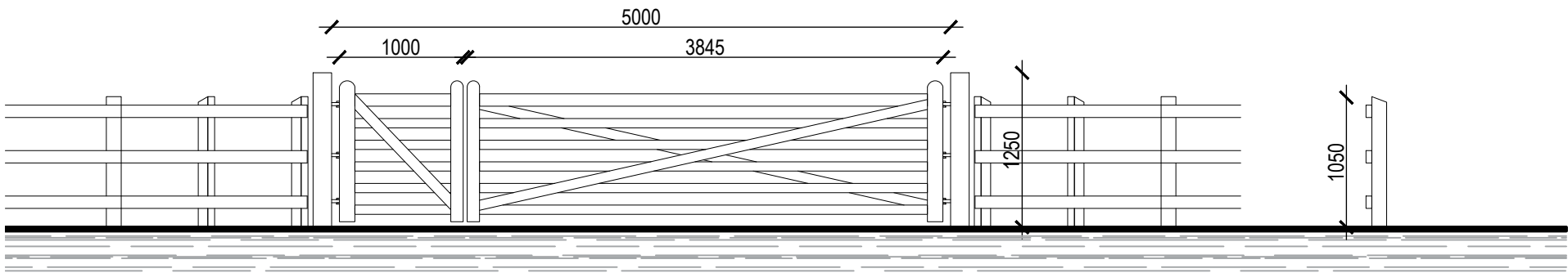

GATE AND PIER DETAIL (FRONT)
1/10

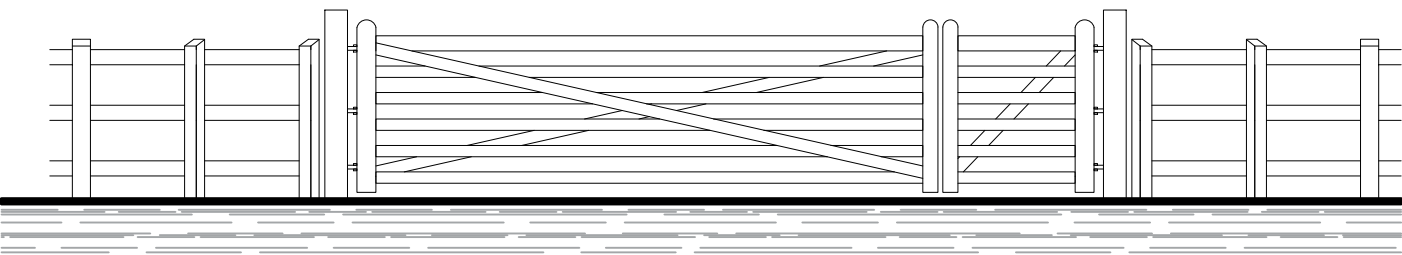

GATE AND PIER DETAIL (REAR)
1/10



ARCADIA
ARCHITECTURAL

Tel: 01553 630753
email: info@arcadiaarchitectural.co.uk

Project.

PROPOSED SPORTS PAVILION
HADDENHAM PARISH COUNCIL
LAND SOUTH OF NEWTOWN ROAD
HADDENHAM
ELY
CAMBS

Subject.

PLANNING APPLICATION
ELEVATIONS AS PROPOSED

Paper Size.

A2

Scale.

1/100

Drawing No.

705 - PL02

Date.

AUG 2022

Rev.

A

General Notes:

1) Original paper copies or electronic media to be used. Arcadia Architectural accepts no responsibility or liability for use of unauthorized copies or any reliance placed on, or use made of this plan by anyone, other than for its stated purpose.

2) This drawing is copyright of Arcadia Architectural and may not be reproduced without full written consent.

3) All dimensions offered or inferred are in millimetres unless otherwise stated.

4) All discrepancies, omissions or errors to be reported to the Arcadia Architectural for clarification.

5) Drawings to be read in conjunction with all other documents within the project set.

Rev.	Description.	Date.
A	Elevations updated. Gate Elevations added	11/10/22