

Existing Site Plan 1:200

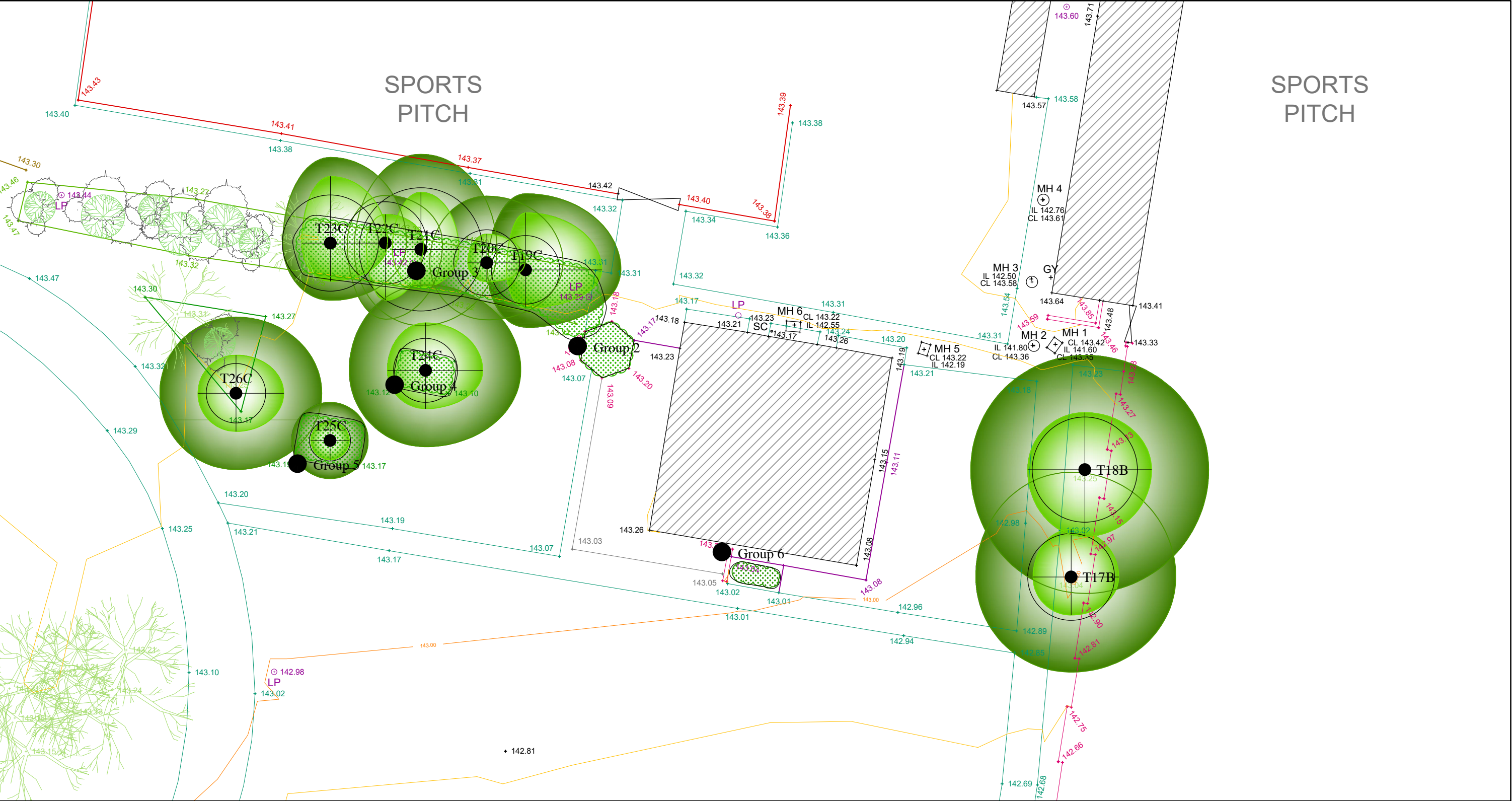

Existing Site Plan 1:200

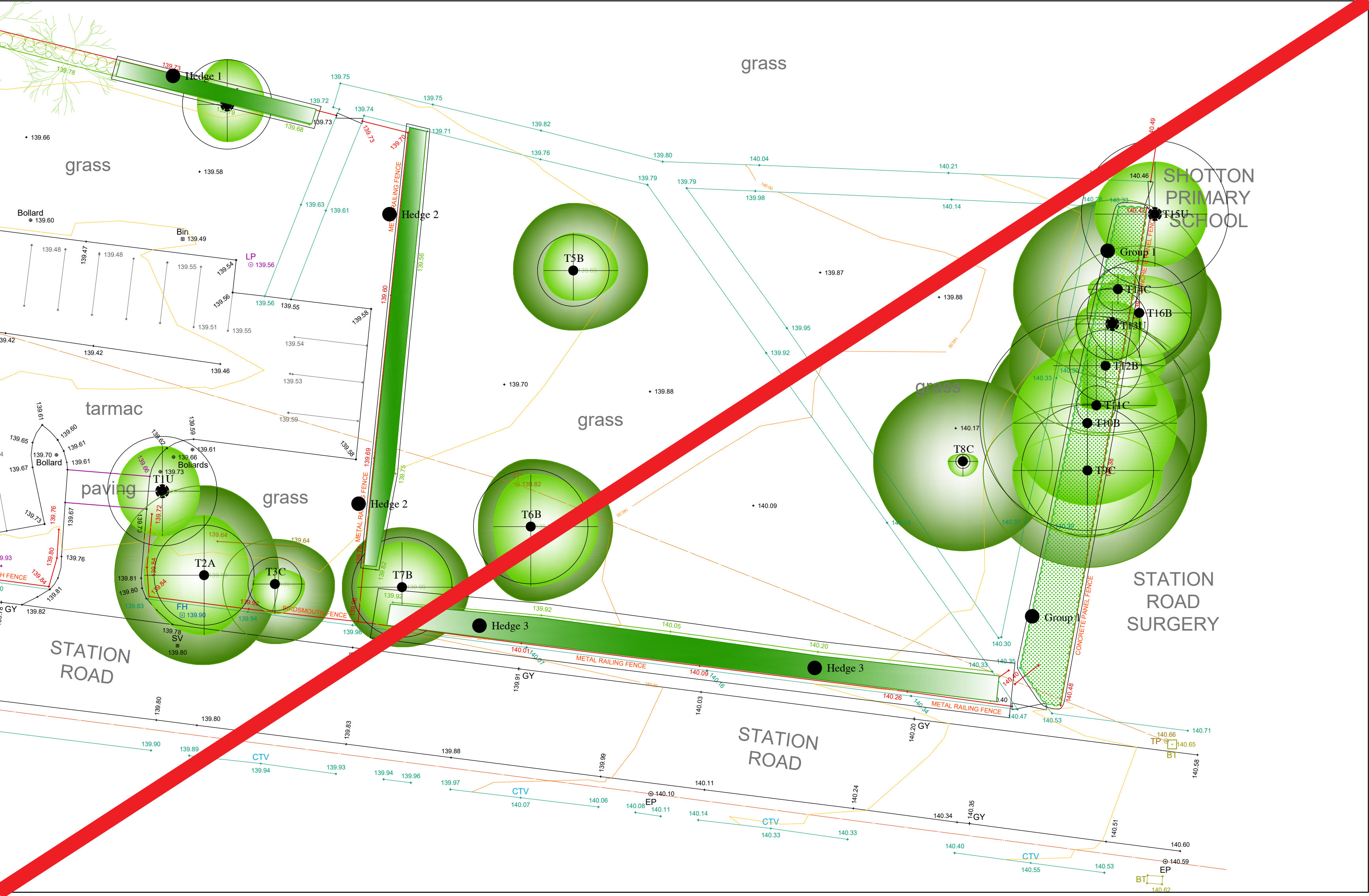

OMITTED FROM THIS CONTRACT

Existing Site Plan 1:500



© This drawing should only be used for the purpose for which it is intended. All rights are reserved and it should not be reproduced without written permission. All dimensions should be checked on site and any discrepancies, omissions and/or omissions between this drawing and information based in the accompanying report should be forwarded to this office for clarification before proceeding.
The original of this drawing was produced in colour, a monochrome copy should not be relied upon.

Key:

- Tree Number
- Tree Crown True Shape (Shaded Light Green)
- Predicted Future Growth Of Canopy (Shaded Dark Green & Surrounding Current Crown Shape)
- Trees To Be Removed (Broken Black Ring Surrounding Centre)
- Tree Quality Assessment (Centre Colours As Below)
- Green Centre = High Quality (Denoted By Letter A)
- Blue Centre = Moderate Quality (Denoted By Letter B)
- Yellow Centre = Low Quality (Denoted By Letter C)
- Red Centre = Unsuitable To Retain (Denoted By Letter D)
- BS Root Protection Area As Shown By The Red Circle Around The Tree
- Tree / Woodland Groups (Root Protection Area Shown By Red Outline Surrounding Group)
- Hedgerows (Root Protection Area Shown By Red Outline Surrounding Hedge)

Institute of Chartered Foresters
Registered Consultant

Arboricultural Impact Assessment
Existing Trees Shown On Existing Layout

Shotton Community Hub,
Shotton Colliery
For
D3 Associates Ltd

AllAboutTrees Ltd
Arboricultural & Ecological Consulting
Chartered Arboriculturalists & Environmentalists

The Old School, Quarry Lane,
Battersea, Croydon, Surrey, CR9 3LN
Tel: 0181 379494 01388 710481
email: info@allabouttrees.co.uk www.allabouttrees.co.uk
Drawn at Durham Office By TA Checked by AW

Scale 1:200 at A0 Date 06.06.23

Registered Chartered	Drawing Ref.	Revision
Arboricultural Consultants	AIA	
Planning & Development	EXI	
Urban Forestry		
Ecological Consultants		

Proposed Site Plan 1:500



Proposed Site Plan 1:200

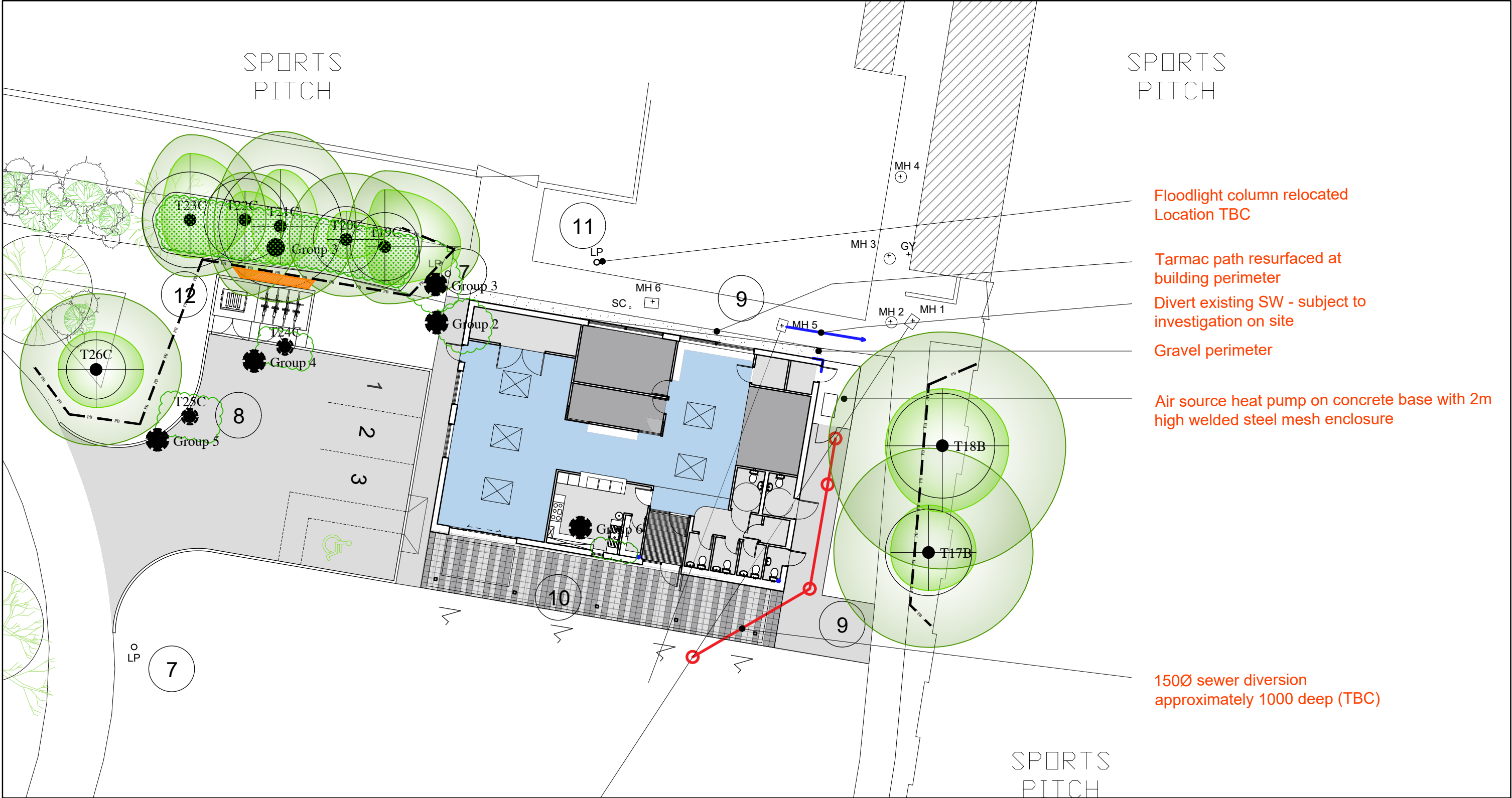

Proposed Site Plan 1:200

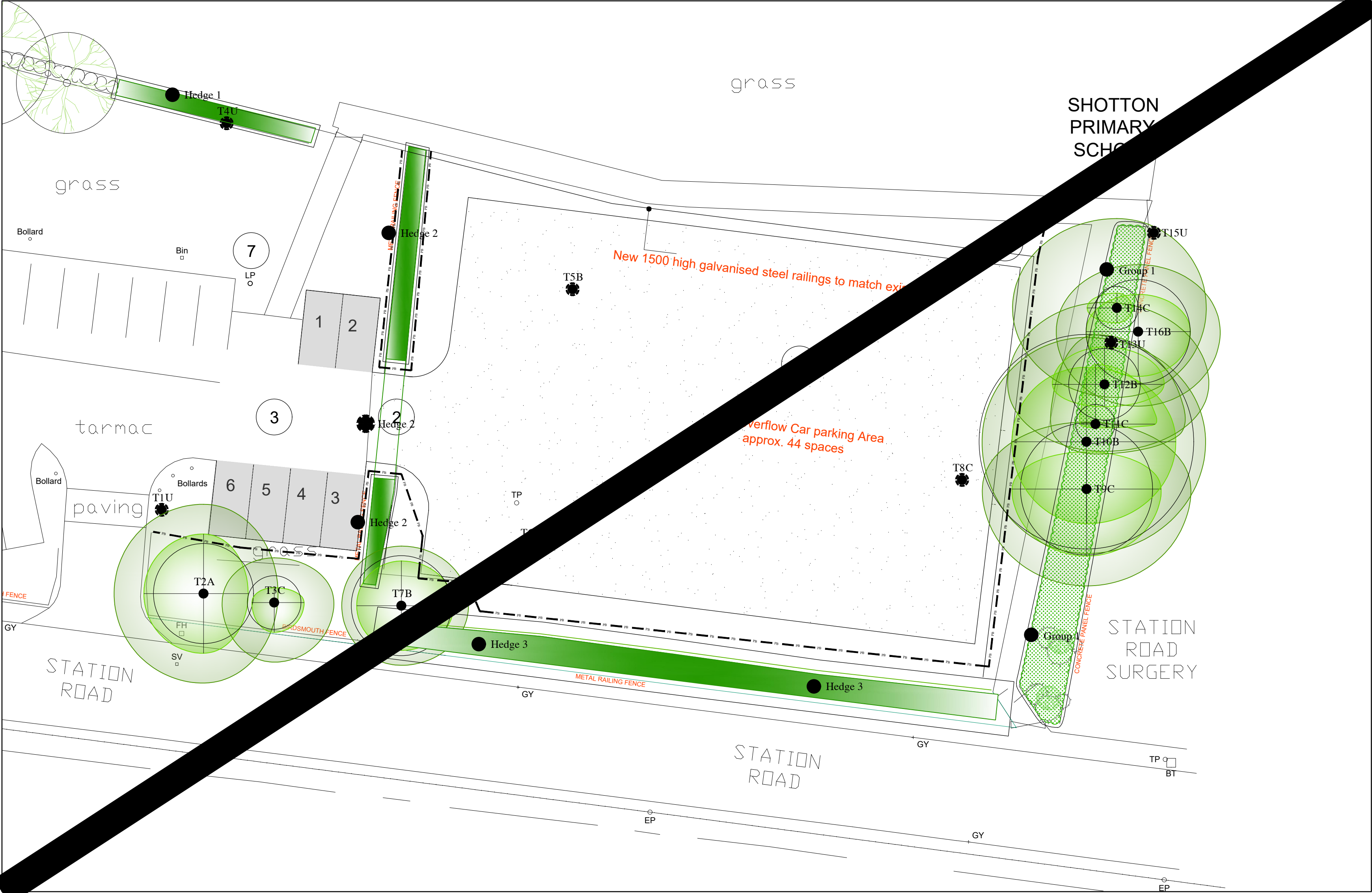

OMITTED FROM THIS CONTRACT

© This drawing should only be used for the purpose for which it is intended. All rights are reserved and it should not be reproduced without written permission. All dimensions should be checked on site and any discrepancies, omissions and/or omissions between this drawing and information issued in the accompanying report should be forwarded to this office for clarification before proceeding.

The original of this drawing was produced in colour. A monochrome copy should not be relied upon.

Key:

- Tree Number
- Tree Crown True Shape (Shaded Light Green)
- Predicted Future Growth Of Canopy (Shaded Dark Green & Surrounding Current Canopy Shape)
- Trees To Be Removed Broken Black Ring Surrounding Centre
- Tree Quality Assessment Centre Colours As Below
- Green Centre = High Quality (Denoted By Letter A)
- Blue Centre = Moderate Quality (Denoted By Letter B)
- Yellow Centre = Low Quality (Denoted By Letter C)
- Red Centre = Unsuitable To Retain (Denoted By Letter U)
- BS Root Protection Area As Shown By The Red Circle Around The Tree
- Tree / Woodland Groups Root Protection Area Shown By Red Outline Surrounding Group
- Removed Tree / Woodland Groups Hatch Fill And Root Protection Area Removed
- Hedgerows Root Protection Area Shown By Red Outline Surrounding Hedge
- Removed Hedgerows Hatch Fill And Root Protection Area Removed
- Position Of Protective Barrier - Dashed Blue Line With Letters PB (Protective Barrier)
- Ground Protection Required (Areas Indicated By Orange Hatching)

Institute of Chartered Foresters
Registered Consultant

Arboricultural Impact Assessment
Tree Protection Plan (TPP)

Retained Trees Shown On Proposed Layout With Protective Measures Indicated

Shotton Community Hub,
Shotton Colliery
For
D3 Associates Ltd

AllAboutTrees Ltd
Arboricultural & Ecological Consulting
Chartered Arboriculturalists & Environmentalists
The Old School, Quarry Lane,
Butterknowle, Co. Durham, DL13 5LN
Tel 0191 3739494 01388 710481
email info@allabouttrees.co.uk www.allabouttrees.co.uk

Drawn at Durham Office By TA Checked by AW

Scale 1:200 at A0 Date 06.06.23

Registered Chartered
Arboricultural Consultants
Planning & Development
Urban Forestry
Ecological Consultants

Drawing Ref. AIA
Revision TPP -

Existing Site Plan 1:200



Existing Site Plan 1:200

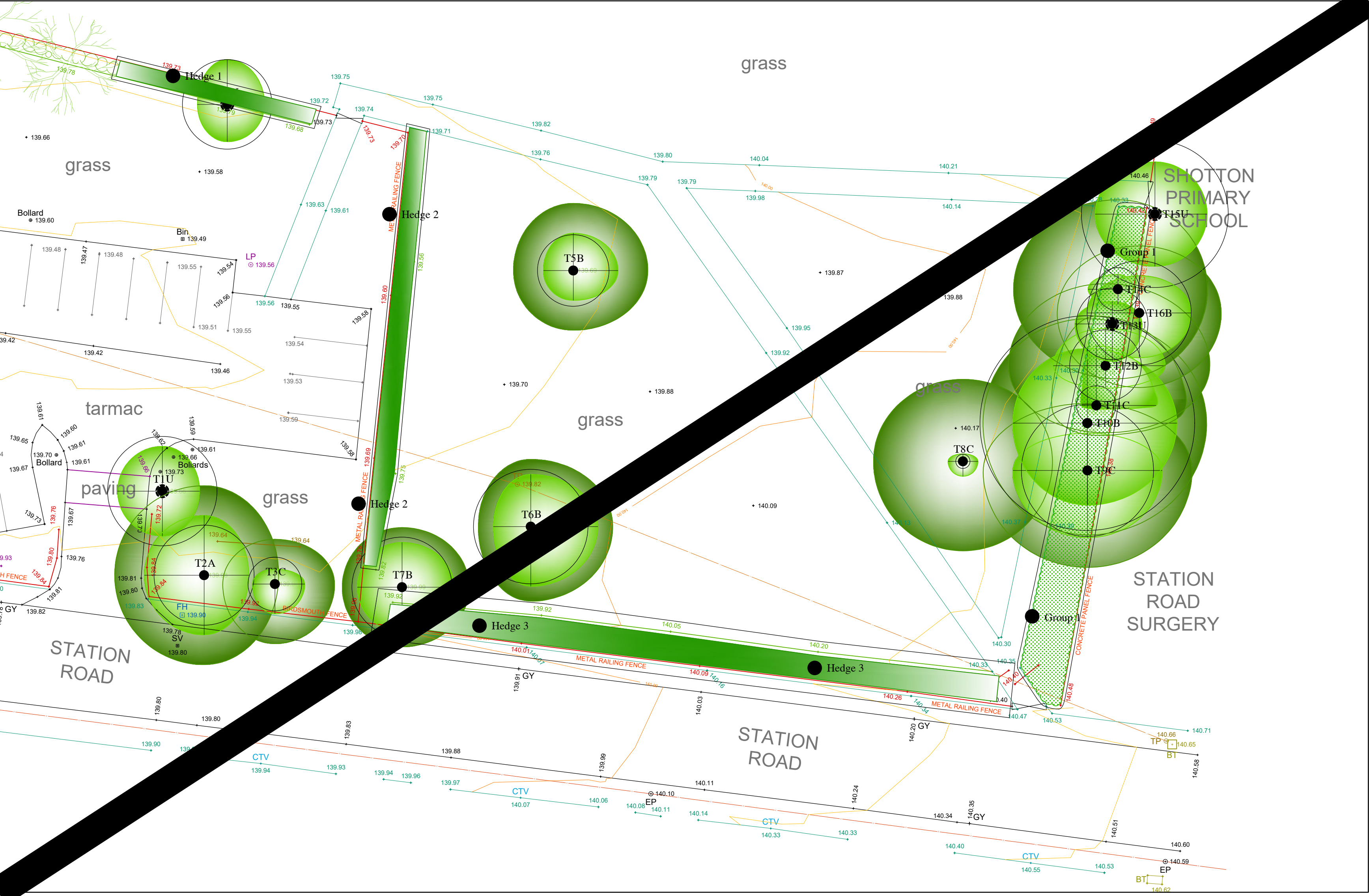

Existing Site Plan 1:500



© This drawing should only be used for the purpose for which it is intended. All rights are reserved and it should not be reproduced without written permission. All dimensions should be checked on site and any discrepancies, omissions and/or omissions between this drawing and information based in the accompanying report should be forwarded to this office for clarification before proceeding.

The output of this drawing was produced in colour, a monochrome copy should not be relied upon.

Key:

- Tree Number
- Tree Crown True Shape (Shaded Light Green)
- Predicted Future Growth Of Canopy (Shaded Dark Green & Surrounding Current Crown Shape)
- Trees To Be Removed (Broken Black Ring Surrounding Centre)
- Tree Quality Assessment (Centre Colours As Below)
- Green Centre = High Quality (Denoted By Letter A)
- Blue Centre = Moderate Quality (Denoted By Letter B)
- Yellow Centre = Low Quality (Denoted By Letter C)
- Red Centre = Unsuitable To Retain (Denoted By Letter D)
- BS Root Protection Area As Shown By The Red Circle Around The Tree
- Tree / Woodland Groups (Root Protection Area Shown By Red Outline Surrounding Group)
- Hedgerows (Root Protection Area Shown By Red Outline Surrounding Hedge)

Institute of Chartered Foresters
Registered Consultant

Arboricultural Method Statement

Existing Trees Shown On Existing Layout

Shotton Community Hub,
Shotton Colliery
For
D3 Associates Ltd

AllAboutTrees Ltd
Arboricultural & Ecological Consulting
Chartered Arboriculturalists & Environmentalists

The Old School, Quarry Lane,
Battersea, London, SW8 5LN
Tel 0191 3739494 01388 710481
email info@allabouttrees.co.uk www.allabouttrees.co.uk
Drawn at Durham Office By TA Checked by AW

Scale 1:200 at A0 Date 06.06.23

Registered Chartered Arboricultural Consultants Planning & Development Urban Forestry Ecological Consultants	Drawing Ref. AMS EXI	Revision -
--	--	---------------