

Block Plan 1 500

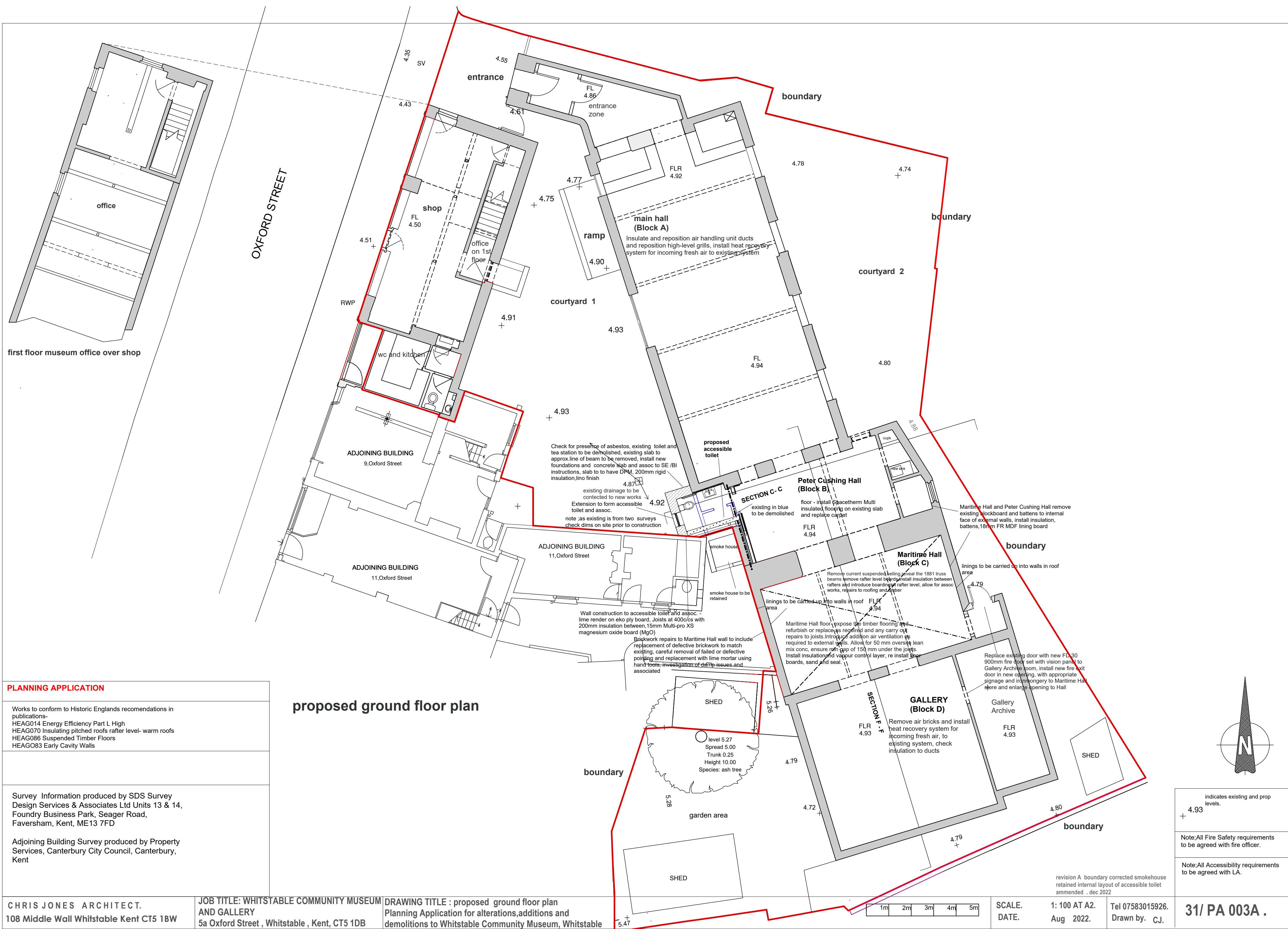







courtyard 1

Check for presence of asbestos, existing toilet and tea station to be demolished, existing slab to approx. line of beam to be removed, install new foundations and concrete slab and assoc to SE /BI instructions, slab to have DPM, 200mm rigid insulation, lino finish

note slot in ground for steam beam engine

4.87

existing drainage to be connected to new works

Extension to form accessible toilet and assoc.

new window-frame as new doors, obscured glass

note ;as existing is from two surveys check dims on site prior to construction

adjoining building  
11, Oxford Street

Wall construction to accessible toilet and assoc. - lime render on eco ply, Joists at 400c/cs with 200mm insulation between, 15mm Multi-pro XS magnesium oxide board (MgO)

Brickwork repairs to Maritime Hall wall to include replacement of defective brickwork to match existing, careful removal of failed or defective pointing and replacement with lime mortar using hand tools, investigation of damp issues and associated. Reduce ground level concrete apron to reveal/install sub-floor ventilation

Note; All Accessibility requirements to be agreed with LA.

Note; All Fire Safety requirements to be agreed with fire officer.

proposed  
accessible  
toilet

10mm Spacetherm A-Rated  
Aerogel insulation

2200

500

insulated wall to  
exist smokehouse

4.92

SECTION C-C

existing in blue to  
be demolished

new sliding door with  
with automatic control system  
new stud walls  
with mgo boarding  
rockwool insulation  
and spacetherm

assumed line of beam to be  
investigated, allow sum for  
new steel and assoc

smoke house to be  
retained

note ;as existing is from  
two surveys  
check dims on site prior  
to construction

incl for works for se to view  
chimney breast in roof space

insulation not required  
in these areas

Peter Cushing hall  
30 sq metres

floor - install Spacetherm Multi flooring, consisting of  
10mm Spacetherm Aerogel insulation  
blanket bonded to a 6mm Magnesium Oxide Board  
on exiting slab and replace carpet

FLR

4.94

Maritime hall  
42 sq metres

Maritime Hall floor- expose the timber flooring and refurbish or replace as required and any carry out repairs to joists. Introduce addition air ventilation to Building Regs Part C as required to external walls. Allow for 50 mm oversite lean mix conc, ensure min gap of 150 mm under the joists. Install stone wool insulation on propriety mesh system and vapour control layer, re install floor boards, sand and seal.

linings to be carried up into walls in roof  
area

insulation not required  
in this area

check roof space for presence of asbestos, ceiling and ceiling joists to be removed, remove rafter level boards and lathing, install 75 mm rockwool insulation between rafters, with 50mm min vent space above insulation, fix 125 mm rigid insulation below rafters, VCL, 15mm Mgo Board; and assoc, allow for new purlins to SE spec, replace ceiling track lighting with LED suspended lighting

4.94

enlarge ope

SECTION F-F

GALLERY  
60 sq metres

Replace existing door with new FD 30 900mm fire door set with vision panel to Gallery Archive room, install new fire exit door in new opening, with appropriate signage and ironmongery to Maritime Hall store and enlarge opening to Hall

Gallery  
archive room

SCALE: 1: 50 AT A3. Tel 07583015926.  
DATE. aug 2022. Drawn by. C.J.

31/PA 004B.

revision A smokehouse retained  
internal layout of accessible toilet ammended . dec 2022  
revision B insertion of DPC omitted to  
existing wall . 10/3/2023

PLANNING APPLICATION

part proposed  
ground floor plan

Maritime Hall and Peter Cushing Hall remove  
existing blockboard and battens to internal  
face of external walls, install insulation,  
battens, 18mm FR MDF lining board

linings to be carried up into walls in roof  
area

4.79

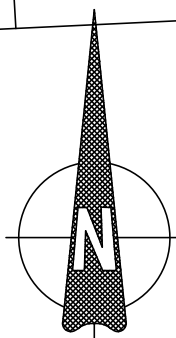

CHRIS JONES ARCHITECT.  
108 Middle Wall Whitstable Kent CT5 1BW

JOB TITLE: WHITSTABLE COMMUNITY MUSEUM  
AND GALLERY  
5a Oxford Street, Whitstable, Kent, CT5 1DB

DRAWING TITLE :proposed ground floor plan  
Planning Application for alterations, additions and  
demolitions to Whitstable Community Museum, Whitstable

1m 2m 3m 4m 5m



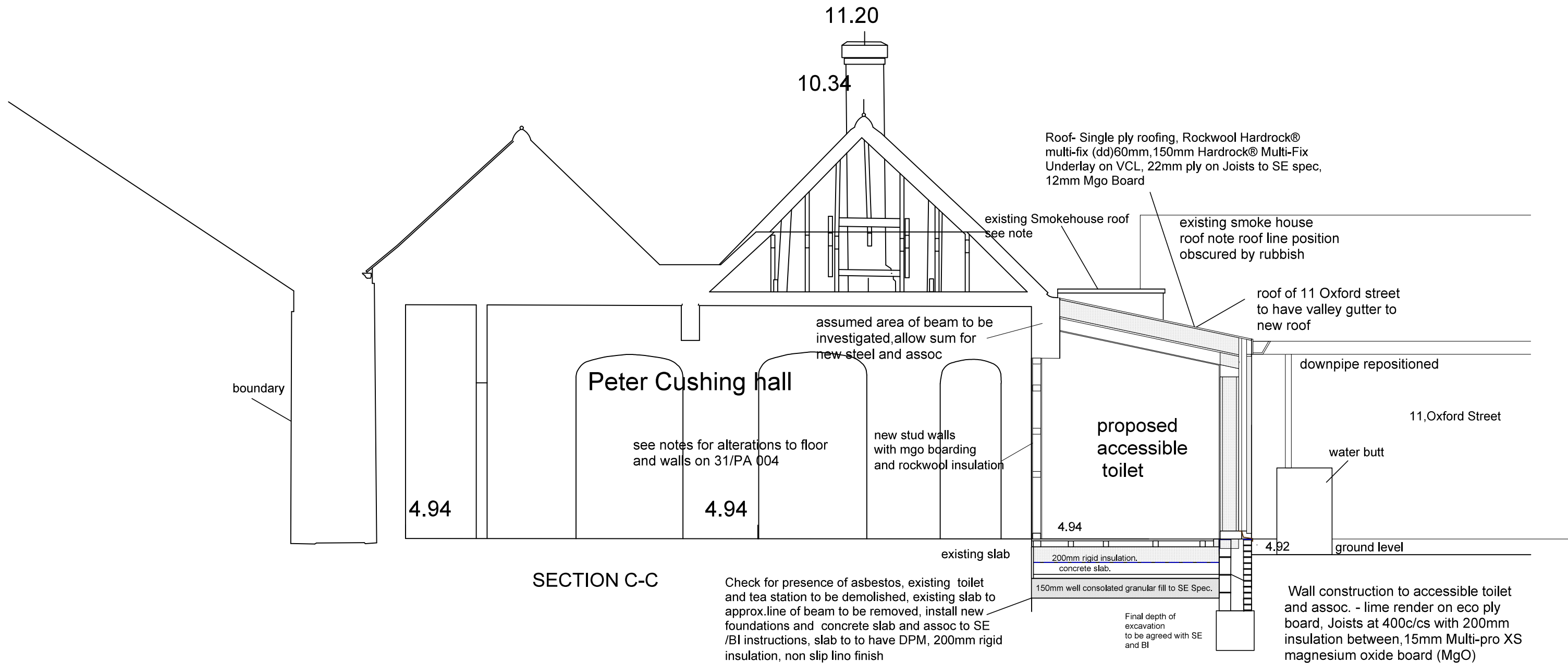

Works to conform to Historic Englands recomendations in publications-  
HEAG014 Energy Efficiency Part L High  
HEAG070 Insulating pitched roofs rafter level- warm roofs  
HEAG086 Suspended Timber Floors  
HEAGO83 Early Cavity Walls

Survey Information produced by SDS Survey Design Services & Associates Ltd Units 13 & 14, Foundry Business Park, Seager Road, Faversham, Kent, ME13 7FD  
Adjoining Building Survey produced by Property Services, Canterbury City Council, Canterbury, Kent

PLANNING APPLICATION

Note;All Fire Safety requirements to be agreed with fire officer.

Note;All Accessibility requirements to be agreed with LA.

revision A smokehouse retained . dec 2022

1m	2m	3m	4m	5m
----	----	----	----	----

CHRIS JONES ARCHITECT. 108 Middle Wall Whitstable Kent CT5 1BW	JOB TITLE: WHITSTABLE COMMUNITY MUSEUM AND GALLERY 5a Oxford Street , Whitstable , Kent, CT5 1DB	DRAWING TITLE :proposed section CC Planning Application for alterations,additions and demolitions to Whitstable Community Museum, Whitstable	SCALE. 1: 50 AT A3. DATE. aug 2022.	Tel 07583015926. Drawn by. CJ.	31/PA 005A .
---	---	---	--	-----------------------------------	--------------

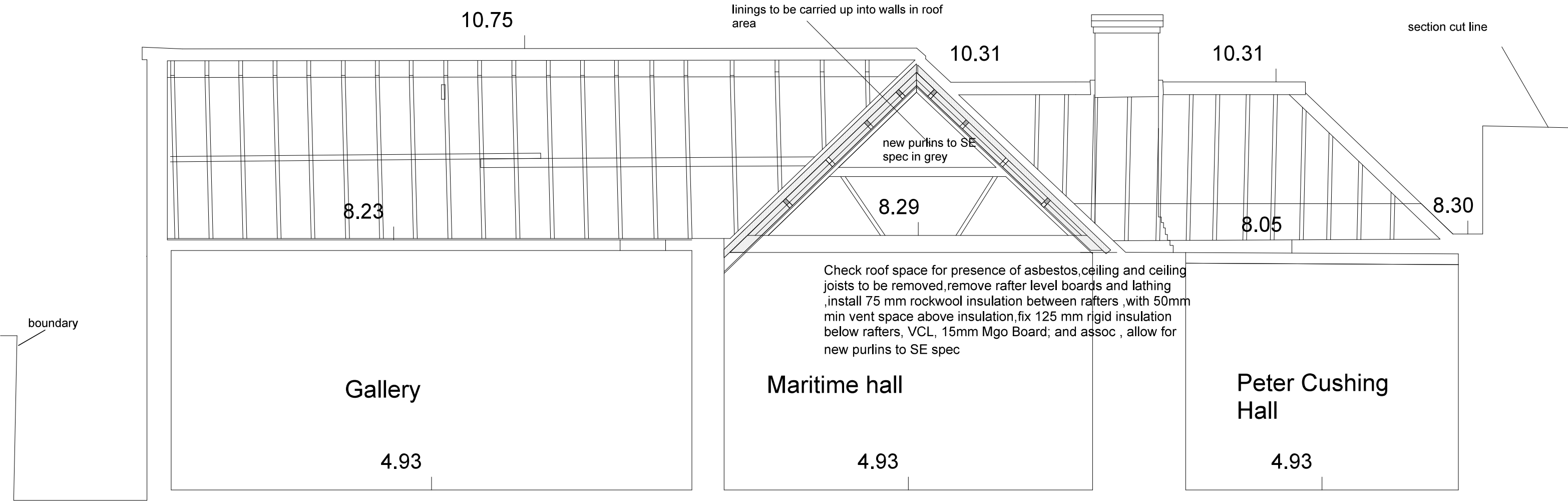

## SECTION F-F

### PLANNING APPLICATION

Note :The existing roof to the Maritime Hall has several conditions being partly tiled and partly in the existing roofspace and has several existing ceilings, QS to allow provisional sum to allow for this

Note; All Fire Safety requirements to be agreed with fire officer.

Note; All Accessibility requirements to be agreed with LA.

Works to conform to Historic Englands recomendations in publications-  
HEAG014 Energy Efficiency Part L High  
HEAG070 Insulating pitched roofs rafter level- warm roofs  
HEAG086 Suspended Timber Floors  
HEAGO83 Early Cavity Walls

Survey Information produced by SDS Survey Design Services & Associates Ltd Units 13 & 14, Foundry Business Park, Seager Road, Faversham, Kent, ME13 7FD  
Adjoining Building Survey produced by Property Services, Canterbury City Council, Canterbury, Kent

1m	2m	3m	4m	5m
----	----	----	----	----

CHRIS JONES ARCHITECT. 108 Middle Wall Whitstable Kent CT5 1BW	JOB TITLE: WHITSTABLE COMMUNITY MUSEUM AND GALLERY 5a Oxford Street , Whitstable , Kent, CT5 1DB	DRAWING TITLE :proposed section FF Planning Application for alterations, additions and demolitions to Whitstable Community Museum, Whitstable	SCALE. 1: 50 AT A3. DATE. aug 2022.	Tel 07583015926. Drawn by. CJ.	31/PA 006.
---	--	---	--	-----------------------------------	------------

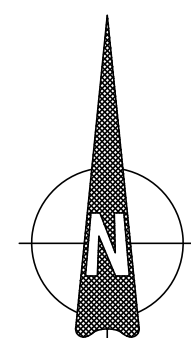
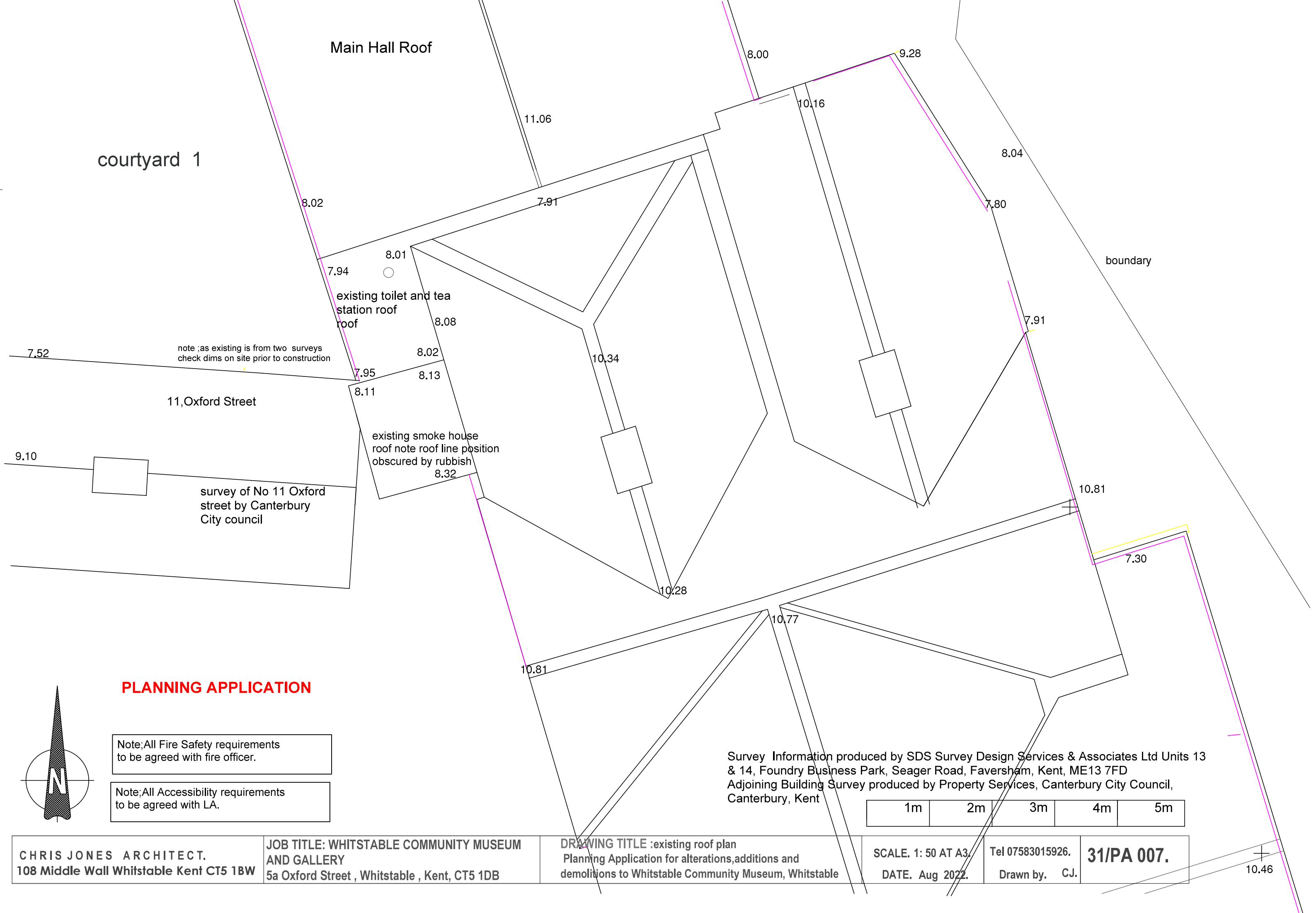

**PLANNING APPLICATION**

Note;All Fire Safety requirements to be agreed with fire officer.

Note;All Accessibility requirements to be agreed with LA.

Survey Information produced by SDS Survey Design Services & Associates Ltd Units 13 & 14, Foundry Business Park, Seager Road, Faversham, Kent, ME13 7FD  
Adjoining Building Survey produced by Property Services, Canterbury City Council, Canterbury, Kent

1m	2m	3m	4m	5m
----	----	----	----	----

CHRIS JONES ARCHITECT. 108 Middle Wall Whitstable Kent CT5 1BW	JOB TITLE: WHITSTABLE COMMUNITY MUSEUM AND GALLERY 5a Oxford Street , Whitstable , Kent, CT5 1DB	DRAWING TITLE :existing roof plan Planning Application for alterations,additions and demolitions to Whitstable Community Museum, Whitstable	SCALE. 1: 50 AT A3. DATE. Aug 2022.	Tel 07583015926. Drawn by. CJ.	31/PA 007.
---	---	--	--	-----------------------------------	------------

courtyard 1

## Main Hall Roof

Roof- Single ply roofing, Rockwool  
Hardrock® multi-fix (dd)60mm,150mm  
Hardrock® Multi-Fix Underlay on VCL,  
22mm ply on Joists to SE spec, 12mm Mgo  
Board

prop new roof

note ;as existing is from two surveys  
check dims on site prior to construction

valley gutter

11, Oxford Street

existing smoke house  
roof note roof line position  
obscured by rubbish

existing smoke house  
roof

survey of No 11 Oxford  
street by Canterbury  
City council

note ;as existing is from  
two surveys  
check dims on site prior  
to construction

## PLANNING APPLICATION

Note; All Fire Safety requirements to be agreed with fire officer.

Note; All Accessibility requirements to be agreed with LA.

revision A smokehouse retained . dec 2022

Survey Information produced by SDS Survey Design Services & Associates Ltd Units 13 & 14, Foundry Business Park, Seager Road, Faversham, Kent, ME13 7FD  
Adjoining Building Survey produced by Property Services, Canterbury City Council, Canterbury, Kent

CHRIS JONES ARCHITECT.  
108 Middle Wall Whitstable Kent CT5 1BW

**JOB TITLE: WHITSTABLE COMMUNITY MUSEUM  
AND GALLERY**  
**5a Oxford Street , Whitstable , Kent, CT5 1DB**

**DRAWING TITLE :**proposed roof plan  
Planning Application for alterations, additions and  
demolitions to Whitstable Community Museum, Whitstable

SCALE. 1: 50 AT A3.  
DATE. aug 2022.

Tel 07583015926.  
Drawn by. CJ.

**31/PA 008A**

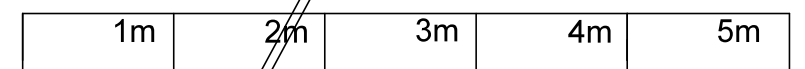
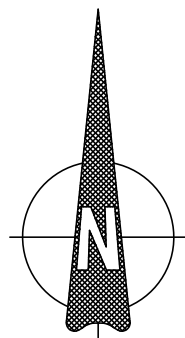

0.46



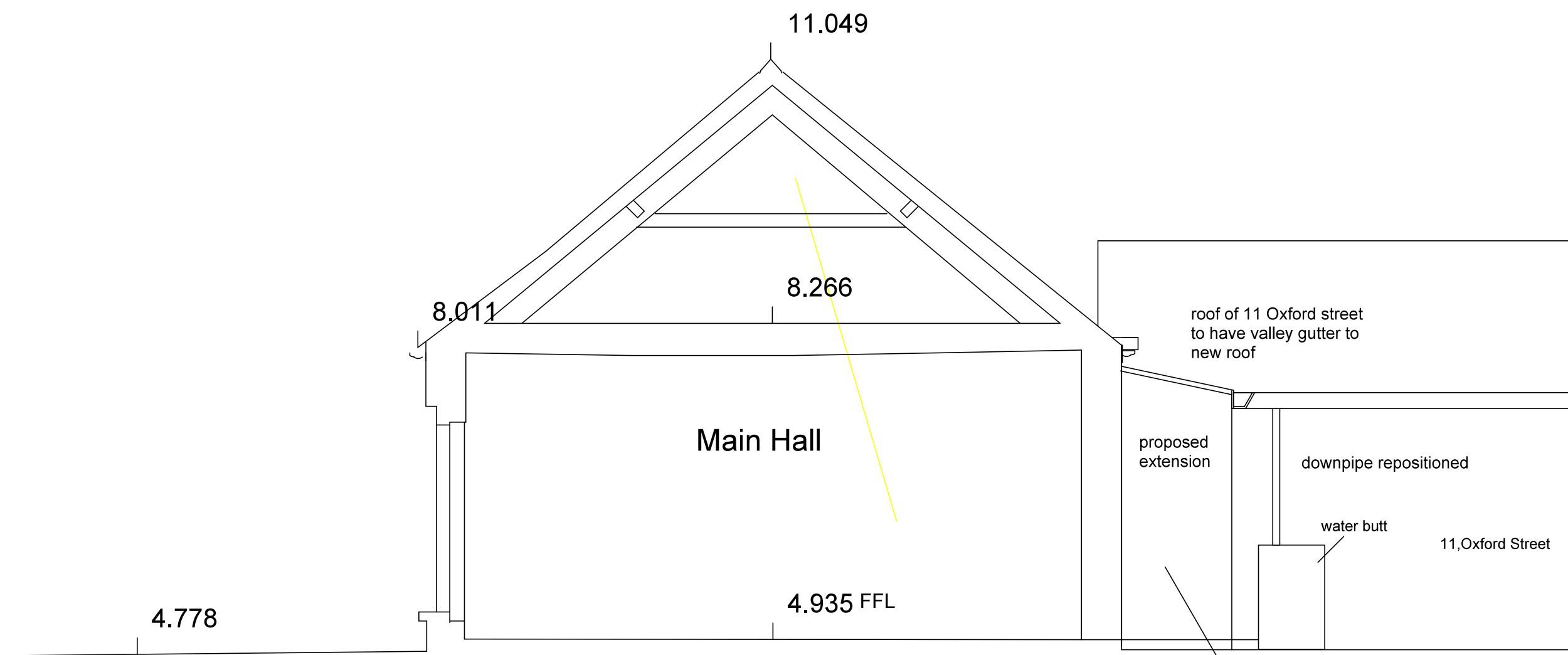

SECTION through Main Hall showing proposed extension and alterations

Wall construction to accessible toilet and assoc. - lime render on eco ply board, Joists at 400c/cs with 200mm insulation between, 15mm Multi-pro XS magnesium oxide board (MgO)

Works to conform to Historic Englands recomendations in publications-  
HEAG014 Energy Efficiency Part L High  
HEAG070 Insulating pitched roofs rafter level- warm roofs  
HEAG086 Suspended Timber Floors  
HEAGO83 Early Cavity Walls

PLANNING APPLICATION

Note;All Fire Safety requirements to be agreed with fire officer.

Note;All Accessibility requirements to be agreed with LA.

Survey Information produced by SDS Survey Design Services & Associates Ltd Units 13 & 14, Foundry Business Park, Seager Road, Faversham, Kent, ME13 7FD  
Adjoining Building Survey produced by Property Services, Canterbury City Council, Canterbury, Kent

revision A smokehouse retained . dec 2022

1m	2m	3m	4m	5m
----	----	----	----	----

CHRIS JONES ARCHITECT. 108 Middle Wall Whitstable Kent CT5 1BW	JOB TITLE: WHITSTABLE COMMUNITY MUSEUM AND GALLERY 5a Oxford Street , Whitstable , Kent, CT5 1DB	DRAWING TITLE :Proposed Section thru Main Hall Planning Application for alterations,additions and demolitions to Whitstable Community Museum, Whitstable	SCALE. 1: 50 AT A3. Tel 07583015926. DATE. Aug 2022. Drawn by. C.J.	31/PA 009A.
---	---	---	--	-------------

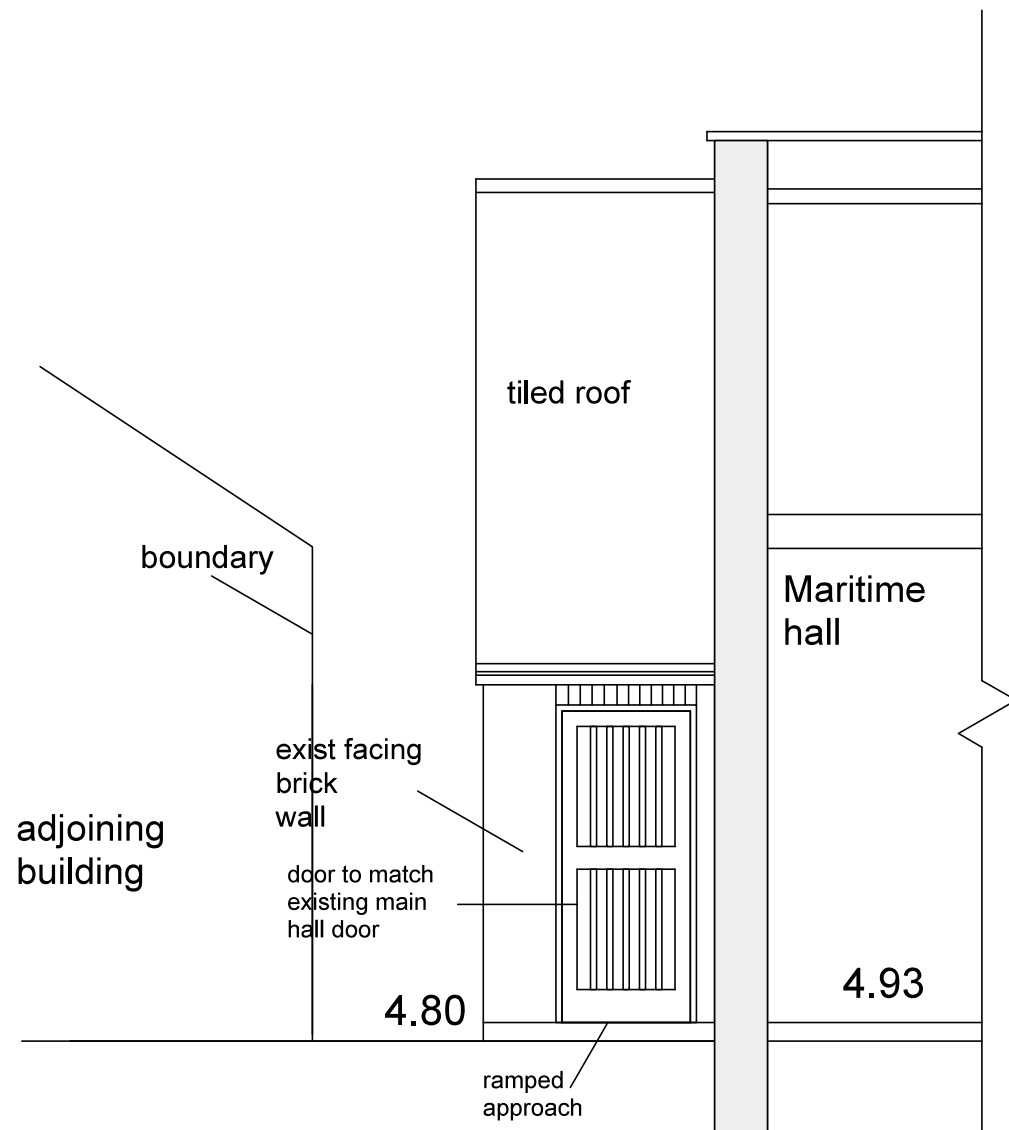

PROPOSED ELEVATION/SECTION  
showing new fire escape door

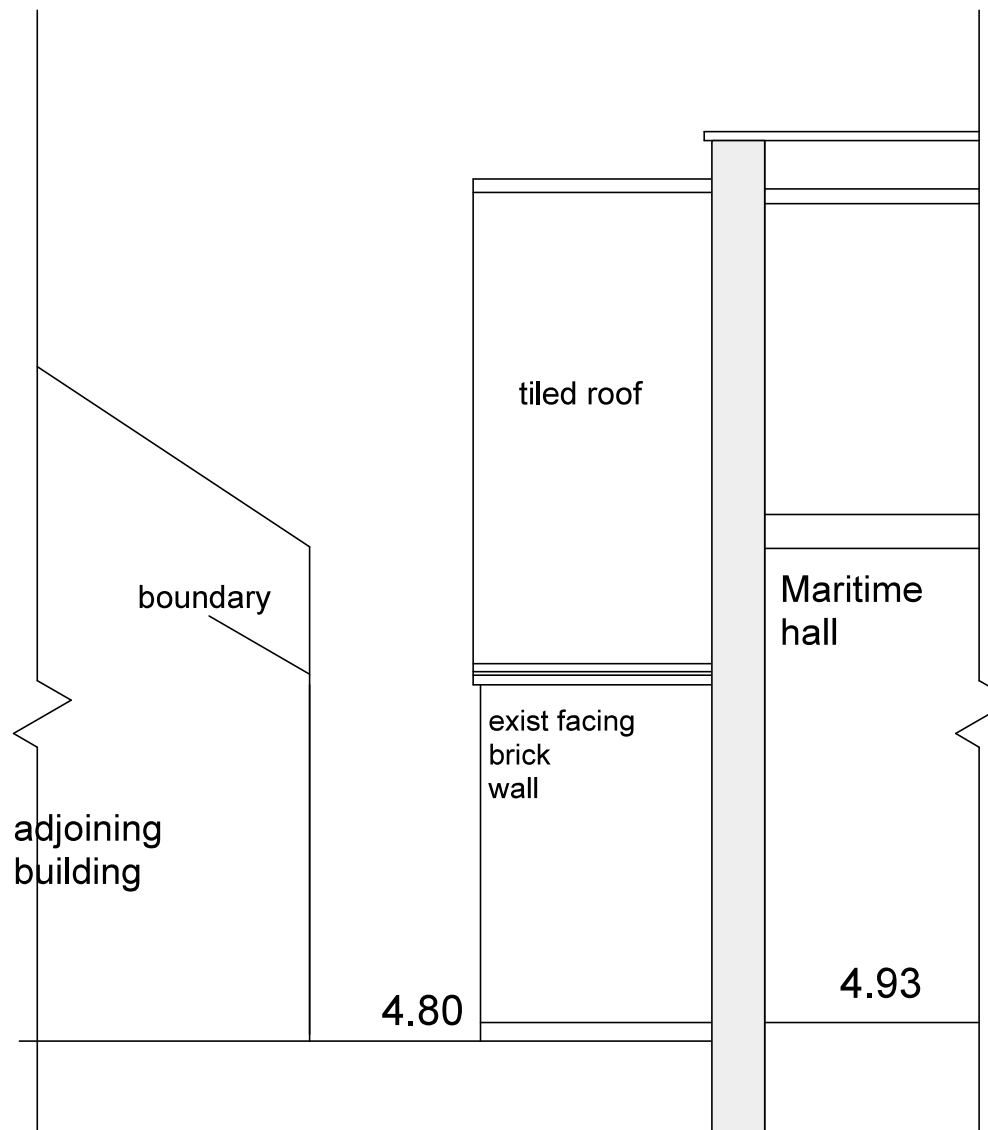

EXISTING ELEVATION/SECTION

Works to conform to Historic Englands recomendations in publications-  
HEAG014 Energy Efficiency Part L High  
HEAG070 Insulating pitched roofs rafter level- warm roofs  
HEAG086 Suspended Timber Floors  
HEAGO83 Early Cavity Walls

## PLANNING APPLICATION

Note;All Fire Safety requirements  
to be agreed with fire officer.

Note;All Accessibility requirements  
to be agreed with LA.

Survey Information produced by SDS Survey Design Services & Associates Ltd Units 13  
& 14, Foundry Business Park, Seager Road, Faversham, Kent, ME13 7FD  
Adjoining Building Survey produced by Property Services, Canterbury City Council,  
Canterbury, Kent

1m	2m	3m	4m	5m
----	----	----	----	----

CHRIS JONES ARCHITECT.  
108 Middle Wall Whitstable Kent CT5 1BW

JOB TITLE: WHITSTABLE COMMUNITY MUSEUM  
AND GALLERY  
5a Oxford Street , Whitstable , Kent, CT5 1DB

DRAWING TITLE :proposed fire escape door  
Planning Application for alterations,additions and  
demolitions to Whitstable Community Museum, Whitstable

SCALE. 1: 50 AT A3. Tel 07583015926.  
DATE. August 2022. Drawn by. CJ.

**31/PA 011.**

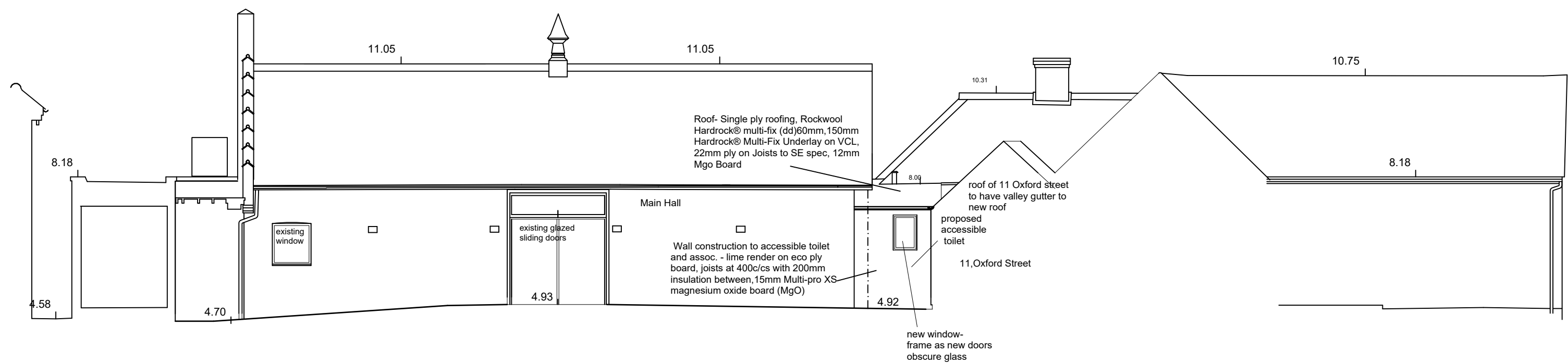

PROPOSED ELEVATION to courtyard 1

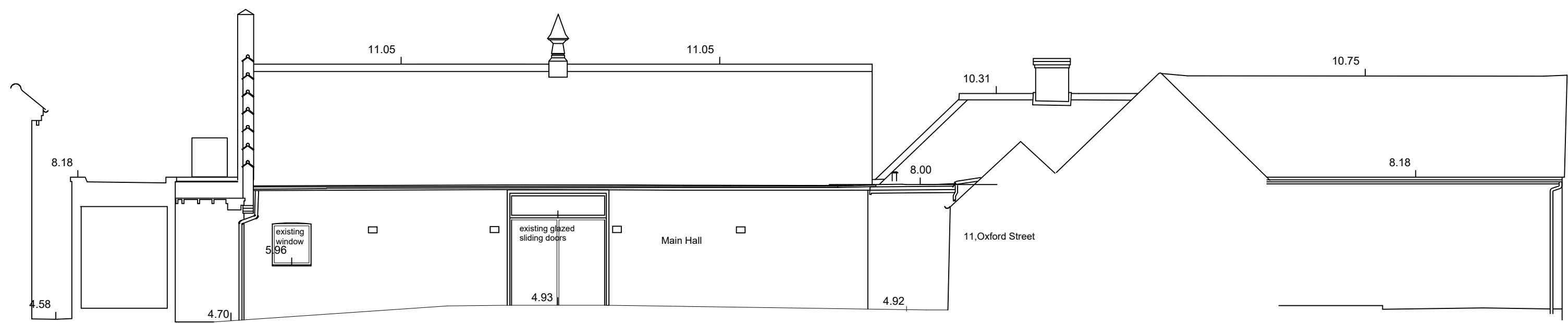

EXISTING ELEVATION to courtyard 1

PLANNING APPLICATION

Works to conform to Historic Englands recommendations in publications-  
HEAG014 Energy Efficiency Part L High  
HEAG070 Insulating pitched roofs rafter level- warm roofs  
HEAG086 Suspended Timber Floors  
HEAGO83 Early Cavity Walls

Survey Information produced by SDS Survey Design Services & Associates Ltd Units 13 & 14, Foundry Business Park, Seager Road, Faversham, Kent, ME13 7FD  
Adjoining Building Survey produced by Property Services, Canterbury City Council, Canterbury, Kent

4.93 indicates existing and prop levels.

Note;All Fire Safety requirements to be agreed with fire officer.

Note;All Accessibility requirements to be agreed with LA.

revision A smokehouse retained . dec 2022

CHRIS JONES ARCHITECT.  
108 Middle Wall Whitstable Kent CT5 1BW

JOB TITLE: WHITSTABLE COMMUNITY MUSEUM AND GALLERY  
5a Oxford Street , Whitstable , Kent, CT5 1DB

DRAWING TITLE : Existing and Proposed elevations to main hall courtyard 1  
Planning Application for alterations, additions and demolitions to Whitstable Community Museum, Whitstable

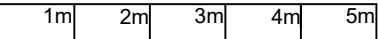

SCALE. 1: 100 AT A2.  
DATE. AUG 2022.

Tel 07583015926.  
Drawn by. CJ.

31/ PA 012 A.



courtyard 1

SCALE.1: 50 AT A3. Tel 07583015926.  
DATE. Oct 2022. Drawn by. CJ.

31/PA 013.

PLANNING APPLICATION

part existing  
ground floor plan

4.88

note slot in ground  
for steam beam engine

4.87

existing  
drainage

SECTION C-C

Peter Cushing hall  
30 sq metres

store room

boiler room

tea  
station

wc

FLR  
4.94

smoke house

adjoining building  
11,Oxford Street

note ;as existing is from two surveys  
check dims on site prior to construction

Maritime hall  
42 sq metres

4.79

4.94

SECTION F-F

GALLERY  
60 sq metres

Gallery  
archive room

Survey Information produced by SDS Survey Design Services & Associates Ltd Units 13 & 14,  
Foundry Business Park, Seager Road, Faversham, Kent, ME13 7FD  
Adjoining Building Survey produced by Property Services, Canterbury City Council, Canterbury,  
Kent

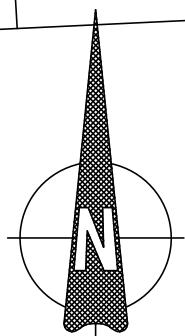

CHRIS JONES ARCHITECT.  
108 Middle Wall Whitstable Kent CT5 1BW

JOB TITLE: WHITSTABLE COMMUNITY MUSEUM  
AND GALLERY  
5a Oxford Street , Whitstable , Kent, CT5 1DB

DRAWING TITLE :existing part ground floor plan  
Planning Application for alterations, additions and  
demolitions to Whitstable Community Museum, Whitstable

1m

2m

3m

4m

5m

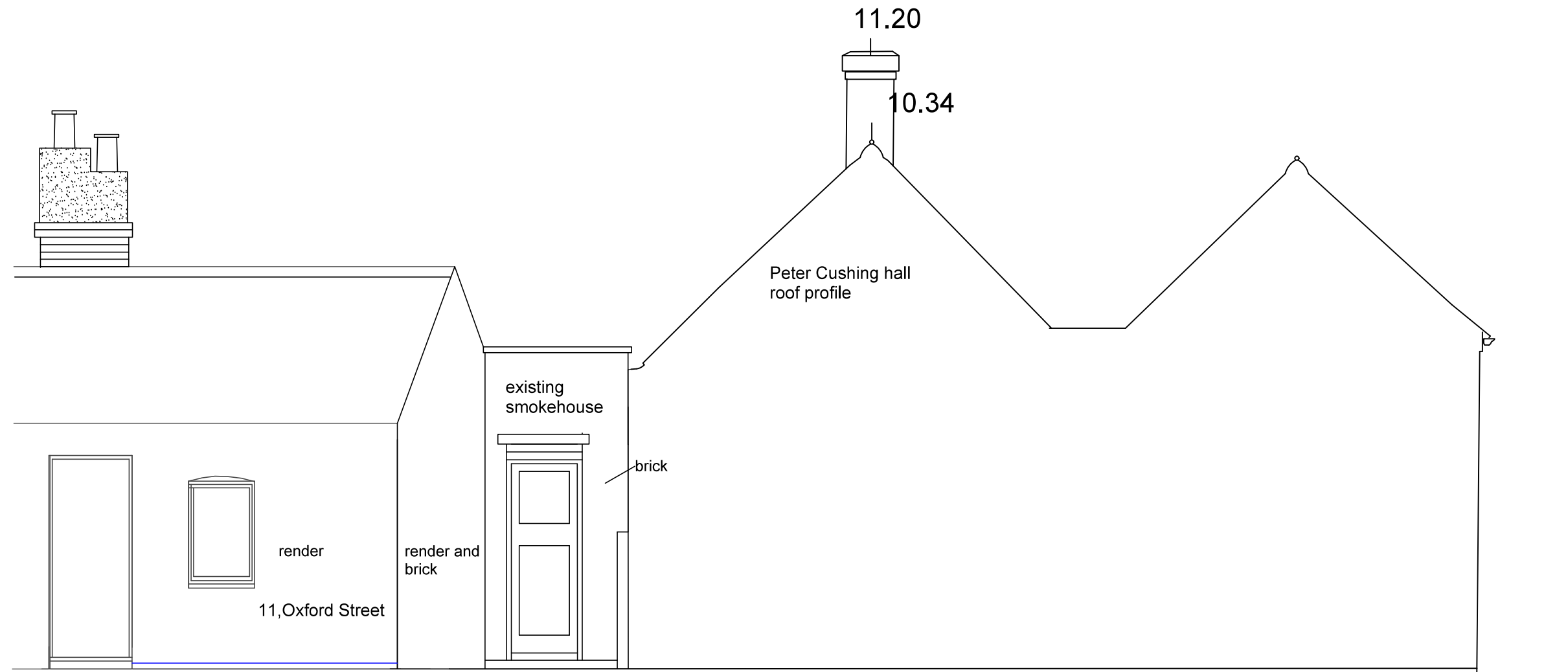

EXISTING SOUTH ELEVATION/Section showing existing smoke house

Survey Information produced by SDS Survey Design Services & Associates Ltd Units 13 & 14, Foundry Business Park, Seager Road, Faversham, Kent, ME13 7FD  
 Adjoining Building Survey produced by Property Services, Canterbury City Council, Canterbury, Kent

## PLANNING APPLICATION

revision A smokehouse retained . dec 2022

1m	2m	3m	4m	5m
----	----	----	----	----

CHRIS JONES ARCHITECT. 108 Middle Wall Whitstable Kent CT5 1BW	JOB TITLE: WHITSTABLE COMMUNITY MUSEUM AND GALLERY 5a Oxford Street , Whitstable , Kent, CT5 1DB	DRAWING TITLE : existing south elevation/section Planning Application for alterations, additions and demolitions to Whitstable Community Museum, Whitstable	SCALE. 1: 50 AT A3. Tel 07583015926. DATE. Oct 2022. Drawn by. CJ.	<b>31/ PA 014A.</b>
---	--	---	---	---------------------

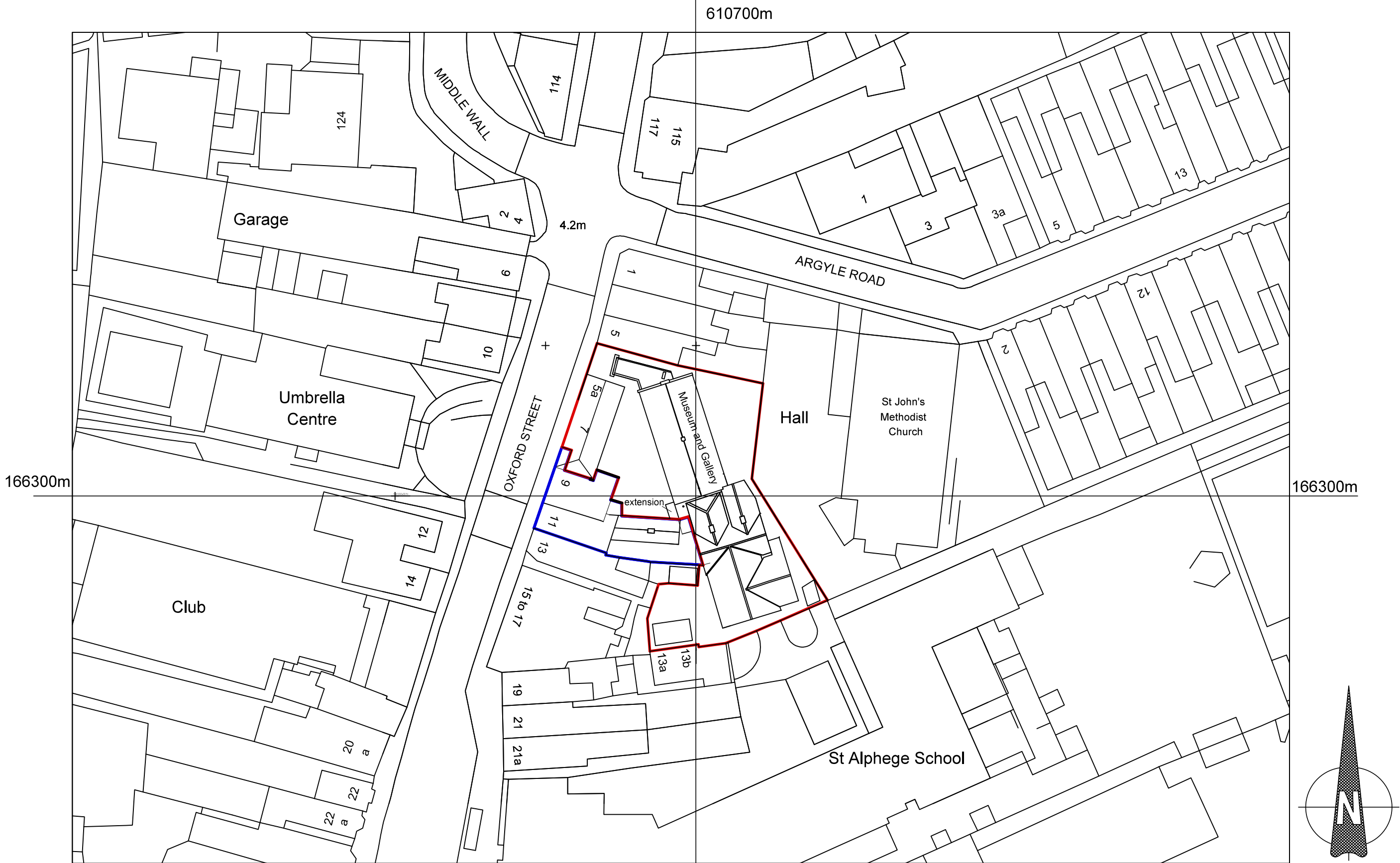

©Crown Copyright and database rights 2022 OS Licence no. AC0000849896

## Block Plan 1 500

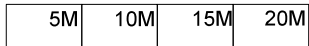

610700m

THE APPLICATION SITE IS OUTLINED IN RED, THE ADJOINING SITE OWNED BY CANTERBURY CITY COUNCIL IS OUTLINED IN BLUE

revision A boundary corrected smokehouse retained . dec 2022

**PLANNING APPLICATION**

CHRIS JONES ARCHITECT. 108 Middle Wall Whitstable Kent CT5 1BW	JOB TITLE: ,WHITSTABLE COMMUNITY MUSEUM AND GALLERY 5a Oxford Street , Whitstable , Kent, CT5 1DB	DRAWING TITLE :proposed BLOCK PLAN Planning Application for alterations,additions and demolitions to Whitstable Community Museum, Whitstable	SCALE. 1: 500 AT A3. DATE. Oct 2022.	Tel 07583015926. Drawn by. CJ.
---	--	--	---	-----------------------------------

