

2 SOUTH-EAST ELEVATION
SCALE 1:50 @ A1

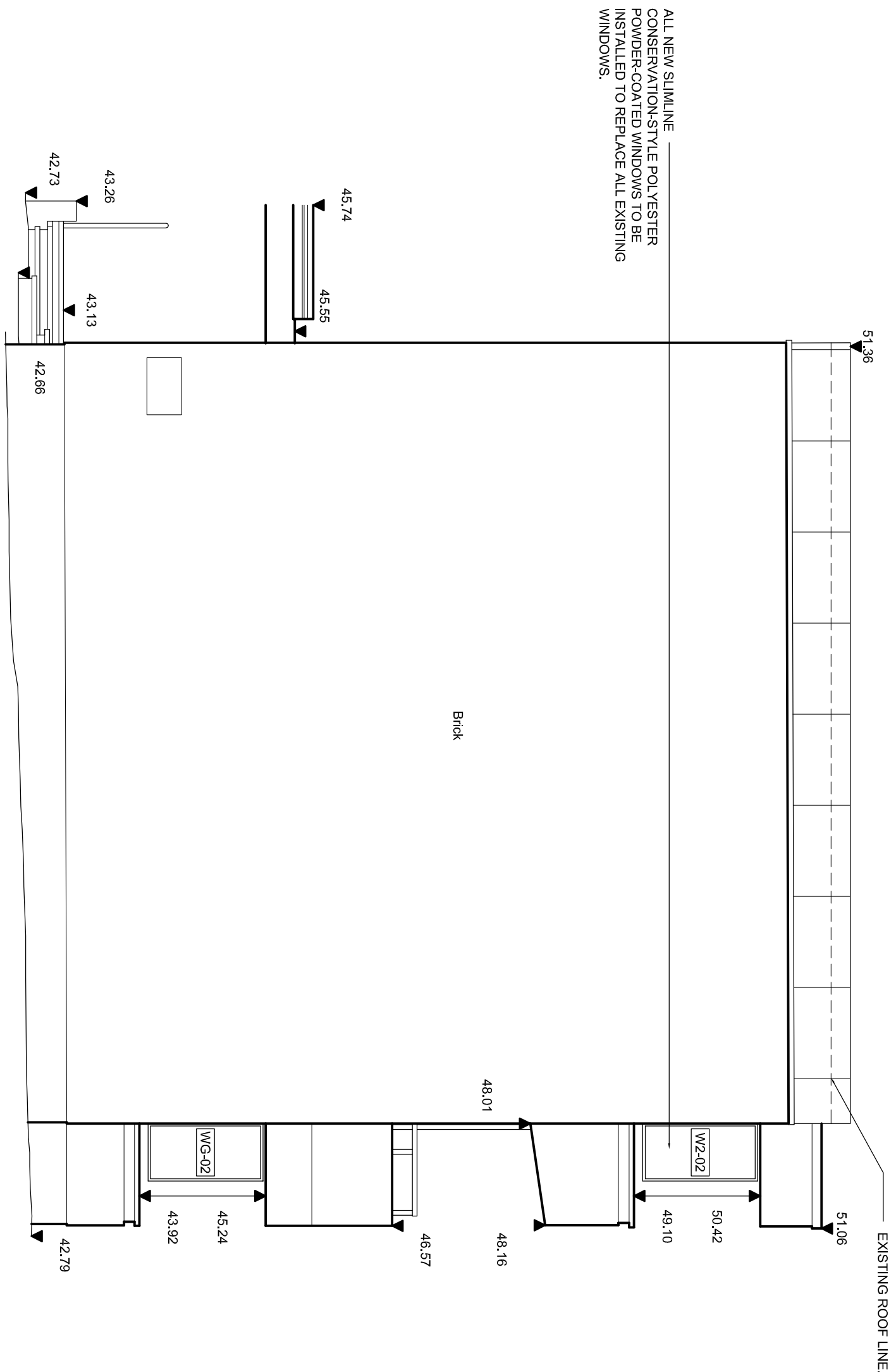

4 NORTH-WEST ELEVATION
SCALE 1:50 @ A1

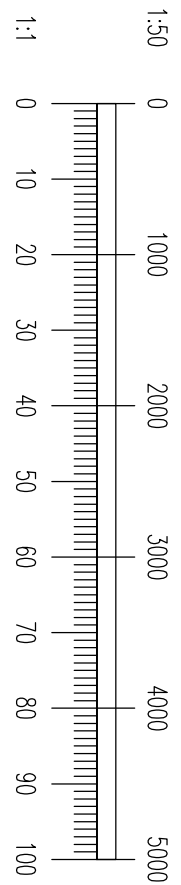

T2 14.11.23 SD Pre-Tender Issue

Rev. Date Drawn Description

DEVONSHIRE
ARCHITECTS

Donkey Court, Pilgrim Centre, Bickhill Drive, Bedford, MK41 7PZ
d@devonshirearchitects.co.uk
T: 01234 247957

Project:

SHUTTLEWORTH CAMPUS
SALIX PROJECT

Drawing:

CLAYTON & EDMUNDS HALL
PROPOSED ELEVATIONS 2

Stage

TENDER

Scale: Date: Drawn:

1:50@A1 OCT 2023 RP

Project: DRG NO. REV:

2211-DA-00-DR-A-326_T2

COPYRIGHT IN THIS DRAWING IS VESTED IN DEVONSHIRE ARCHITECTS LIMITED AND MUST
NOT BE REPRODUCED WITHOUT WRITTEN APPROVAL OF DEVONSHIRE ARCHITECTS
DO NOT SCALE FROM THIS DRAWING - SIZING FOR PLANNING PURPOSES IS ALLOWED
ALL DIMENSIONS MUST BE CHECKED ON SITE
ALL SETTING OUT MUST BE CHECKED ON SITE
THIS DRAWING IS FOR INFORMATION ONLY AND IS NOT TO BE USED FOR CONSTRUCTION
IF THERE IS ANY DOUBT ENQUIRE WITH THE AUTHOR