

01 | PLATFORM ELEVATION  
scale 1:50

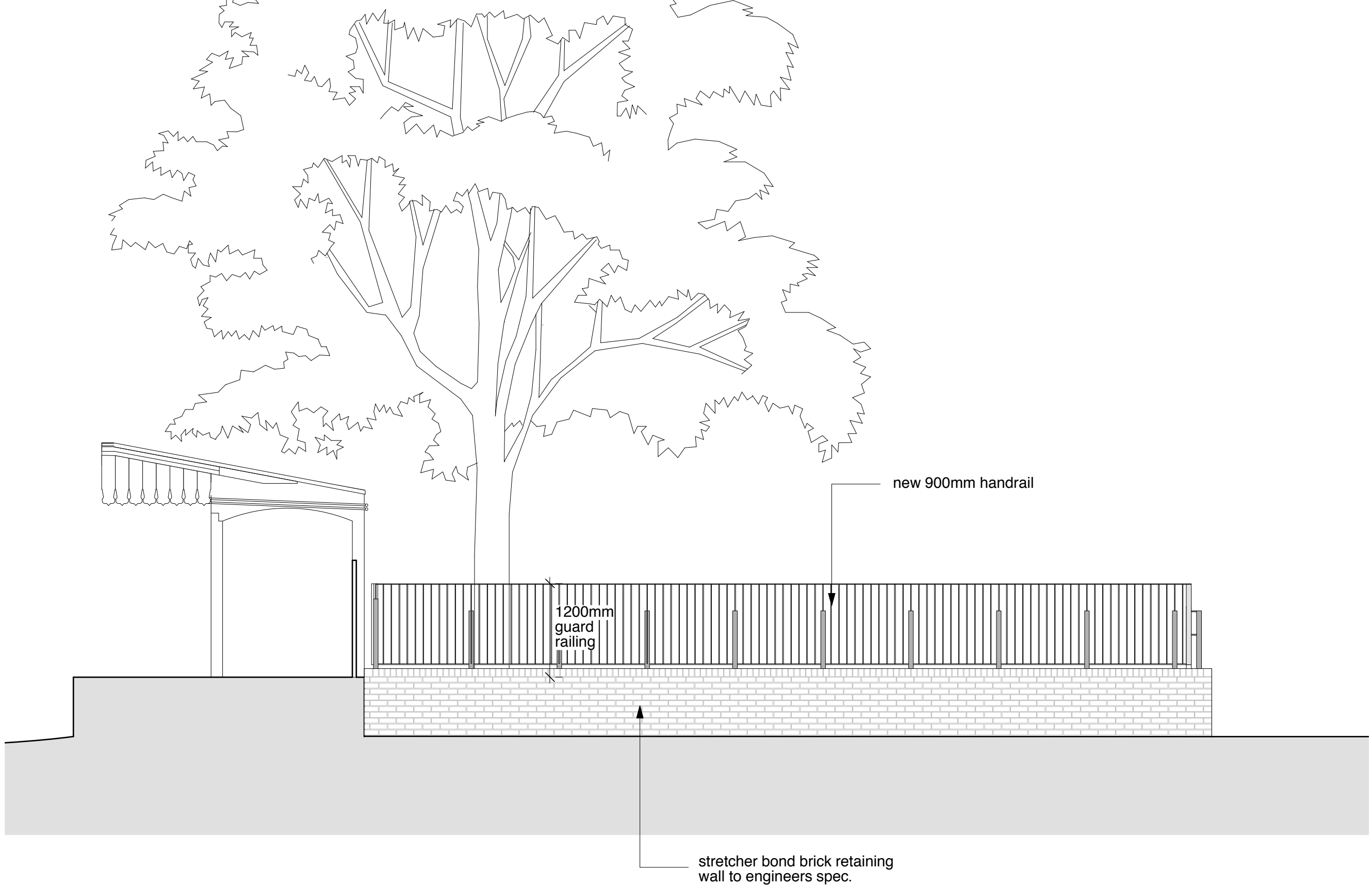

02 | RAMP REAR ELEVATION  
scale 1:50

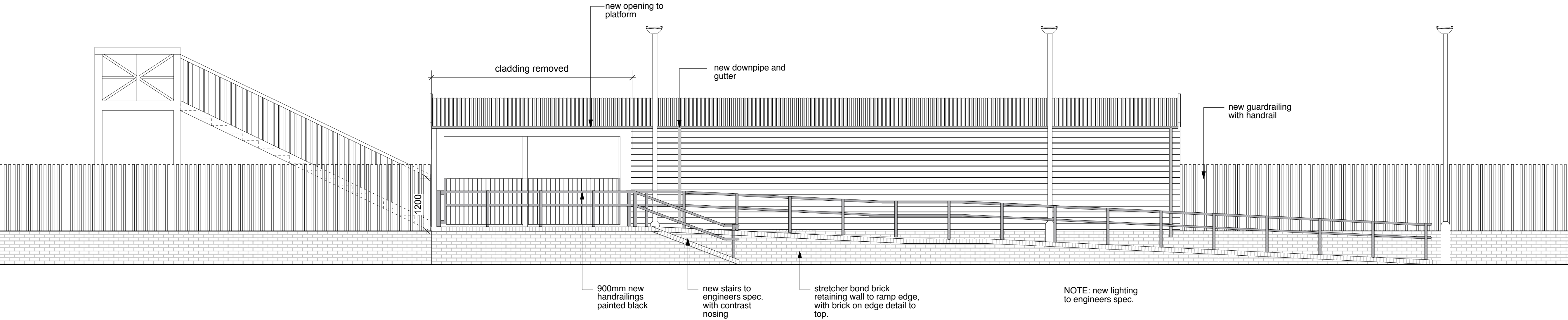

03 | RAMP/STAIR ELEVATION  
scale 1:50

notes

Do not scale.  
All dimensions to be checked on site and verified with the architect prior to construction.  
Any discrepancies or uncertainties regarding this drawing to be discussed with the architect prior to construction.  
Copyright © Theis and Khan Architects Ltd. All rights reserved

key



- Material Key**  
1 - existing brick  
2 - existing timber shiplap cladding  
3 - existing metal trunking  
4 - existing metal corrugated roof  
5 - existing metal fence

revision notes

changes since previous issue:  
-

tender

| revision | date     | comment                   |
|----------|----------|---------------------------|
| T1       | 17.09.18 | SKETCH issued for comment |
| T2       | 17.10.18 | issued for comment        |
| T3       | 21.11.18 | issued for comment        |
| T4       | 20.12.18 | issued for comment        |
| T5       | 11.01.19 | issued for tender         |

**THEIS  
+KHAN**

11-13 Lonsdale Gardens  
Tunbridge Wells  
Kent TN11 1NU  
+44 (0)1892 518094  
mail@theisandkhan.com  
www.theisandkhan.com

|  |                |          |
|--|----------------|----------|
| project  |                |          |
| boat and ball centre, sevenoaks                            |                |          |
| drawing  |                |          |
| ramped link between existing car park and station platform |                |          |
| proposed   |                |          |
| <hr/>  |                |          |
| scale  | date           |          |
| 1:50@A1  | September 2018 |          |
| job number   | drawing number | revision |
| 1115   | 0_220          | T5       |