

NOTES:  
**Do not scale dimensions.**  
**If in doubt, please ask!**

NOTES:

Area of Works -

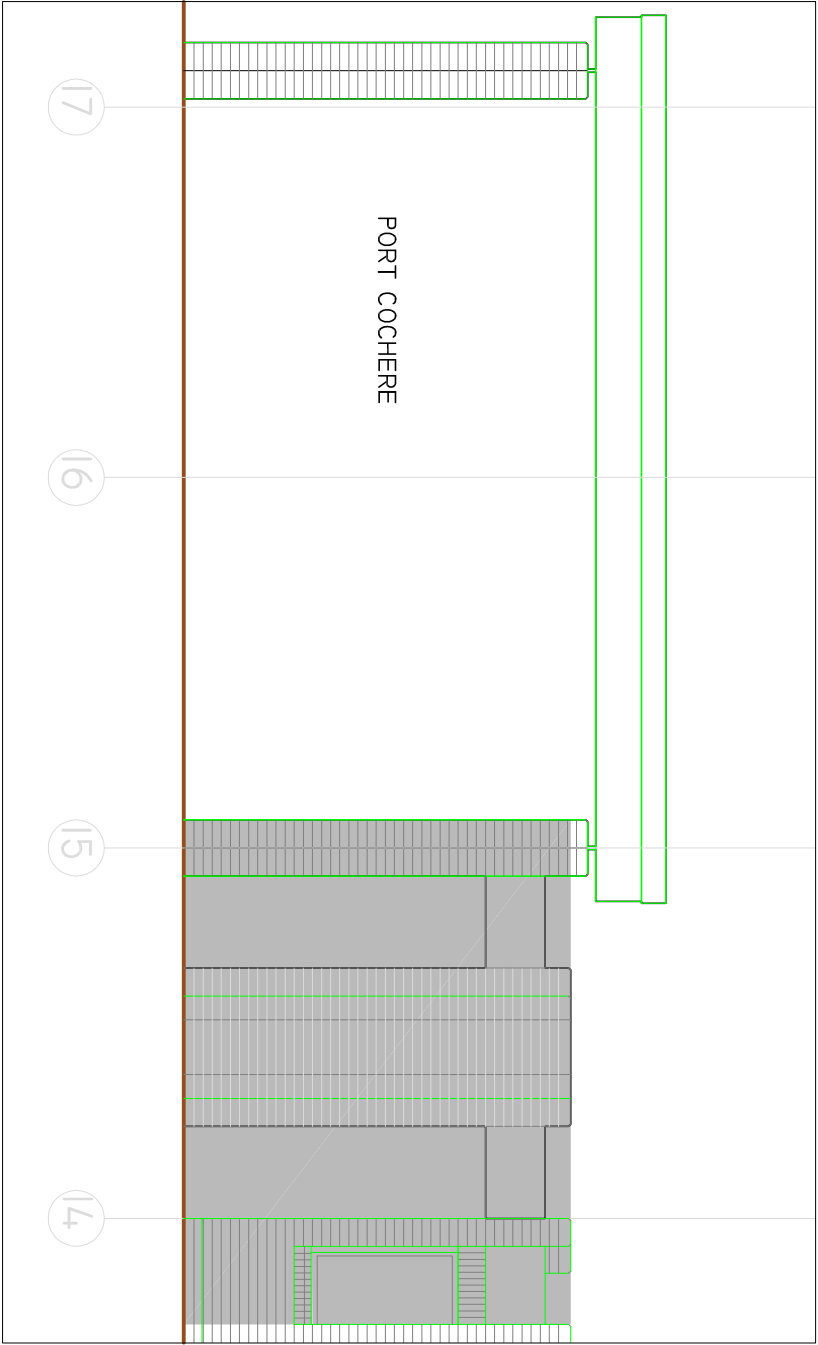
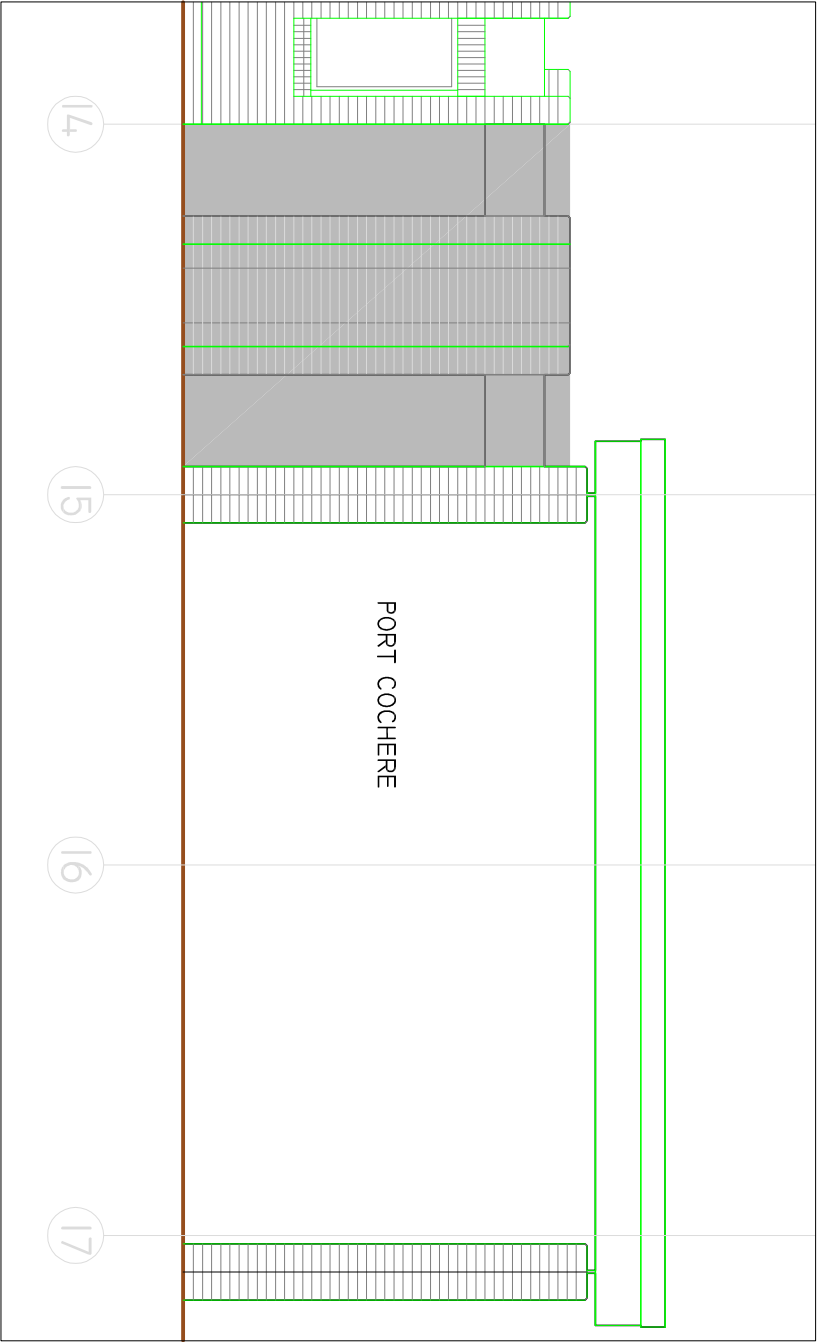

South West Elevation

North East Elevation

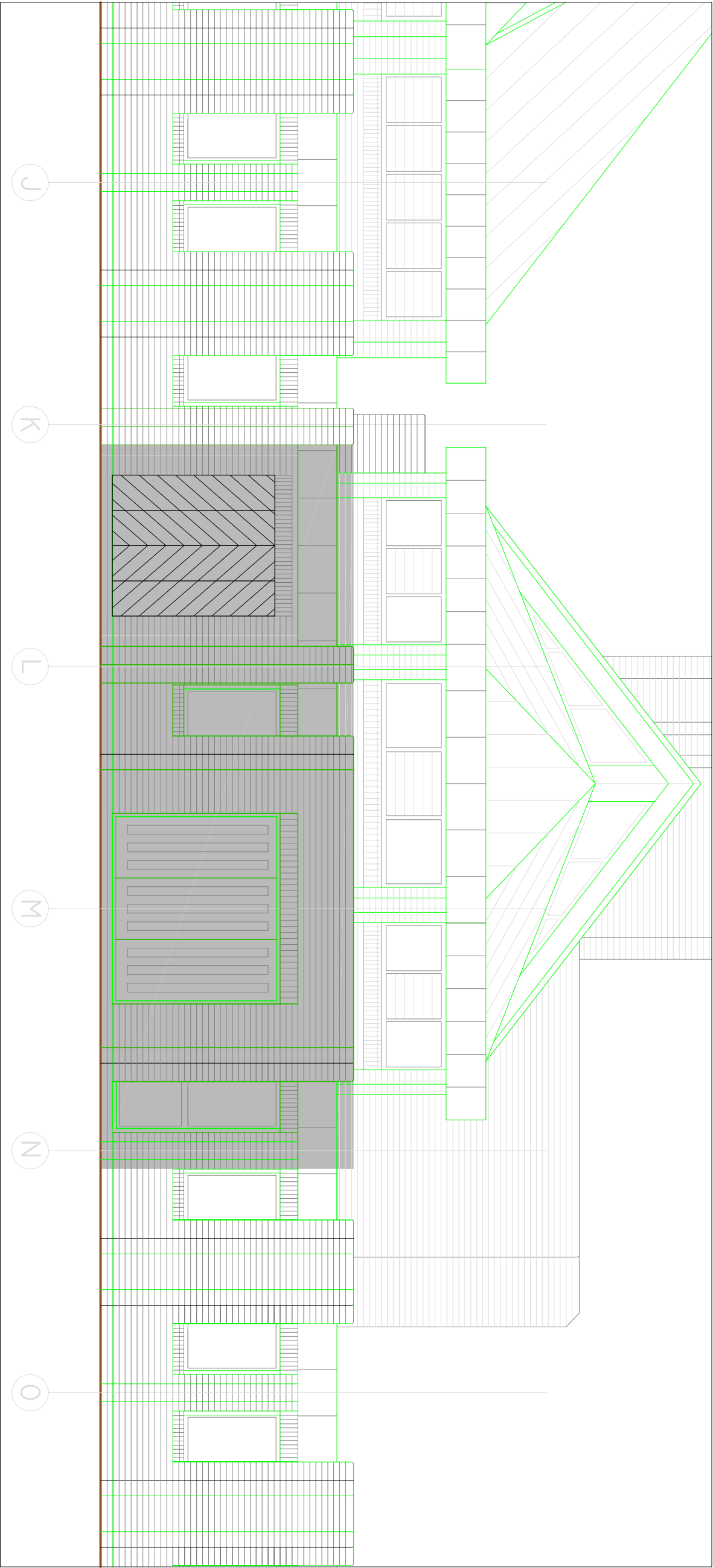

South East Elevation



Directorate of Housing Leisure & Property Services  
Council Offices  
Foster Avenue  
Beeston  
Nottingham  
NG9 1AB  
Email: [env@broxtowe.gov.uk](mailto:env@broxtowe.gov.uk)  
Tel: (0115) 917 7777

PROJECT: BRAMCOTE CREMATORIUM  
Reflection Chapel Waiting  
Room Extension

TITLE: Existing Elevations - Focused

SCALE: 1:XX DATE: 16/05/2016

DRAWN: MR CHECK: XX CDM CHECK:

DWG NO: CW16-007-A303