

W90 / 340 CCTV camera
Exact location to be
confirmed on site

K10 / 25 new lockable
access hatch

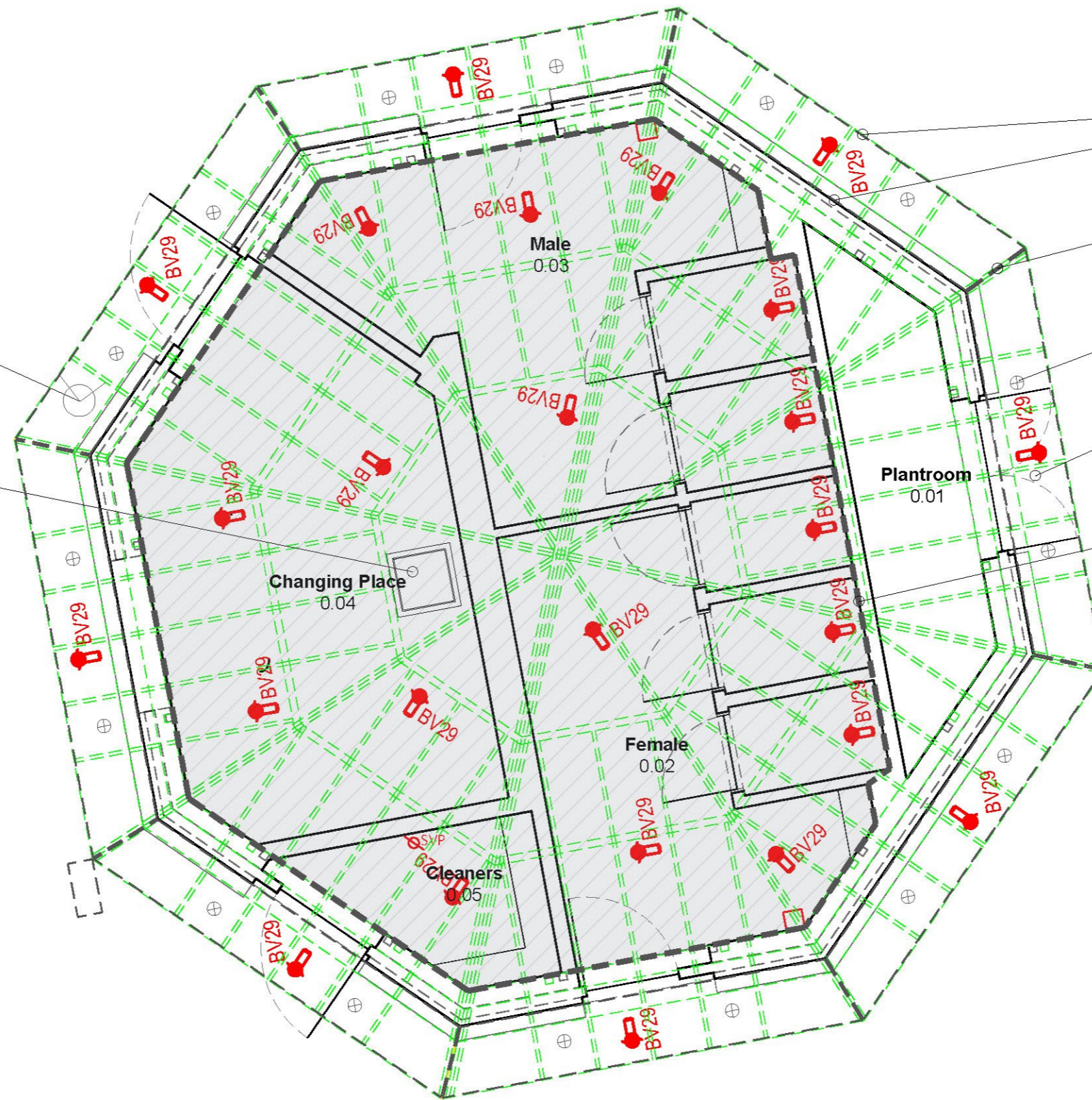

10mm continuous shadow
gap against abutments

Butt joint against
abutments

P10 / 05 eaves roof
ventilators

K20 / 30 WBP plywood
existing soffit on battens
ref: detailed DWG LL
AL(0)205

Area of existing ceiling to
be removed & replaced
with K10 / 25

Smoke and fire detectors
and alarms to be installed
in each room



REV.	DESCRIPTION	INIT.	DATE

CLIENT
Truro City Council
PROJECT
The Green Public WC Facilities
DRAWING TITLE
Proposed Reflected Ceiling Plan

SCALE
1:50 @ A3
PROJECT No.
373
DRAWING No.
LL-373-AL(0)118

REVISION
a
DRAWN BY
CB
DATE DRAWN
16-May-23

CHECKED BY
MK
DRAWING STATUS
d

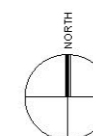

a PRELIMINARY	e ISSUED FOR APPROVAL
b ISSUED FOR PLANNING	f ISSUED FOR CONSTRUCTION
c ISSUED FOR INFORMATION	g ISSUED AS BUILT
d ISSUED FOR TENDER/COSTING	