

Proposed First Floor Plan- Scale 1:100

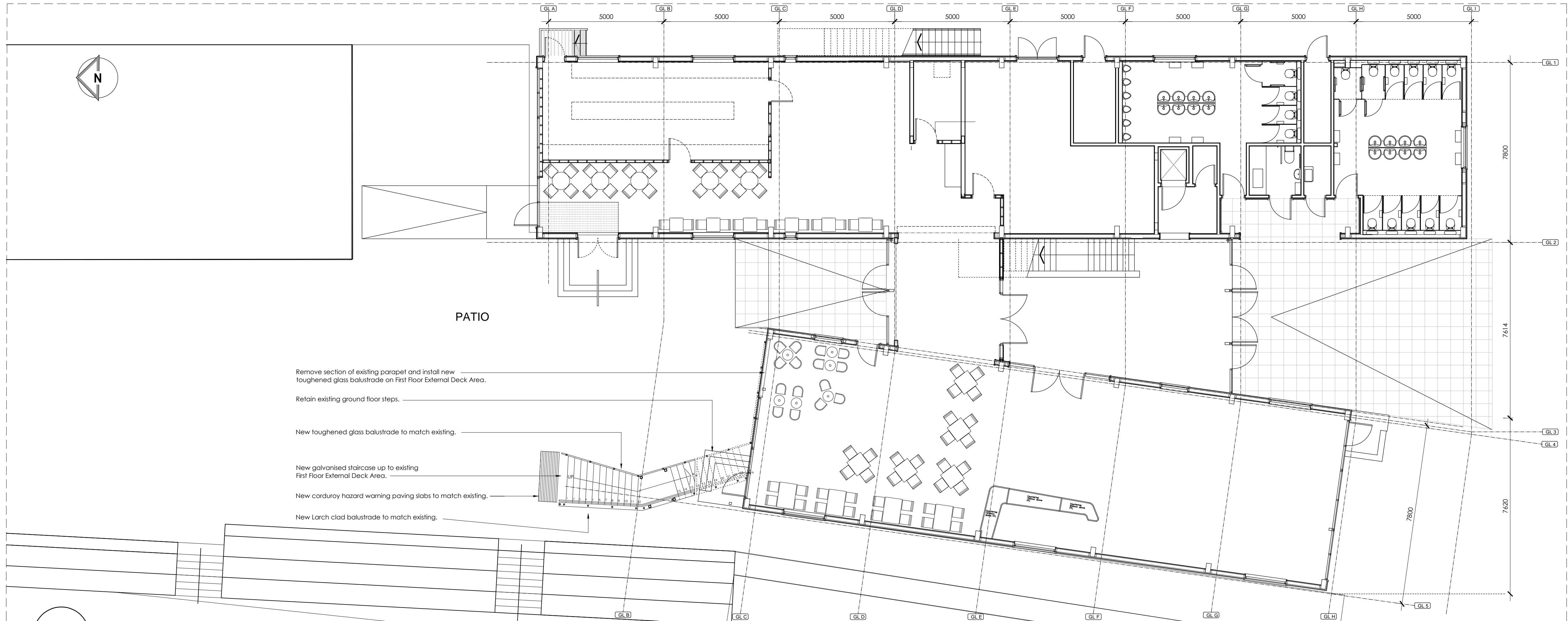

Proposed Ground Floor Plan- Scale 1:100

NOTES

- All dimensions and levels are to be checked on site.
- Any discrepancies are to be reported to the architect before any work commences.
- This drawing shall not be scaled to ascertain any dimensions. Work to figured dims only.
- This drawing shall not be reproduced without express written permission from AEW.
- Title overlay drawings and ownership boundaries are produced using all reasonable endeavors. AEW cannot be responsible for the accuracy or scale discrepancy of base plans supplied to them.
- Landscape information inherited from drawing FCL/A/113/D/LDM/D03 DATED 29-08-2013.
- Drawings to be read in conjunction with Bell Munro Consulting's drawings.
- Staircase structural support to be independent from existing SIPS(Structural Insulated Panels) wall system.

DESIGN HAZARD IDENTIFICATION

- Working at height.

| REV | Date | Drawn by:- | Checked by:- |
|---------------|---|------------|--------------|
| <hr/> | | | |
| Status | Purpose of Issue | | |
| S1 | INFORMATION | | |
| <hr/> | | | |
| drawing stage | Technical Design | | |
| <hr/> | | | |
| client | FORESTRY COMMISSION ENGLAND | | |
| <hr/> | | | |
| project | DALBY FOREST VISITORS CENTRE REFURBISHMENT | | |
| <hr/> | | | |
| drawing title | PROPOSED PLANS | | |
| <hr/> | | | |
| date | 03-09-2017 | drawn | EO |
| scale@A1 | 1:100 | checked | AC |