Fit Point A

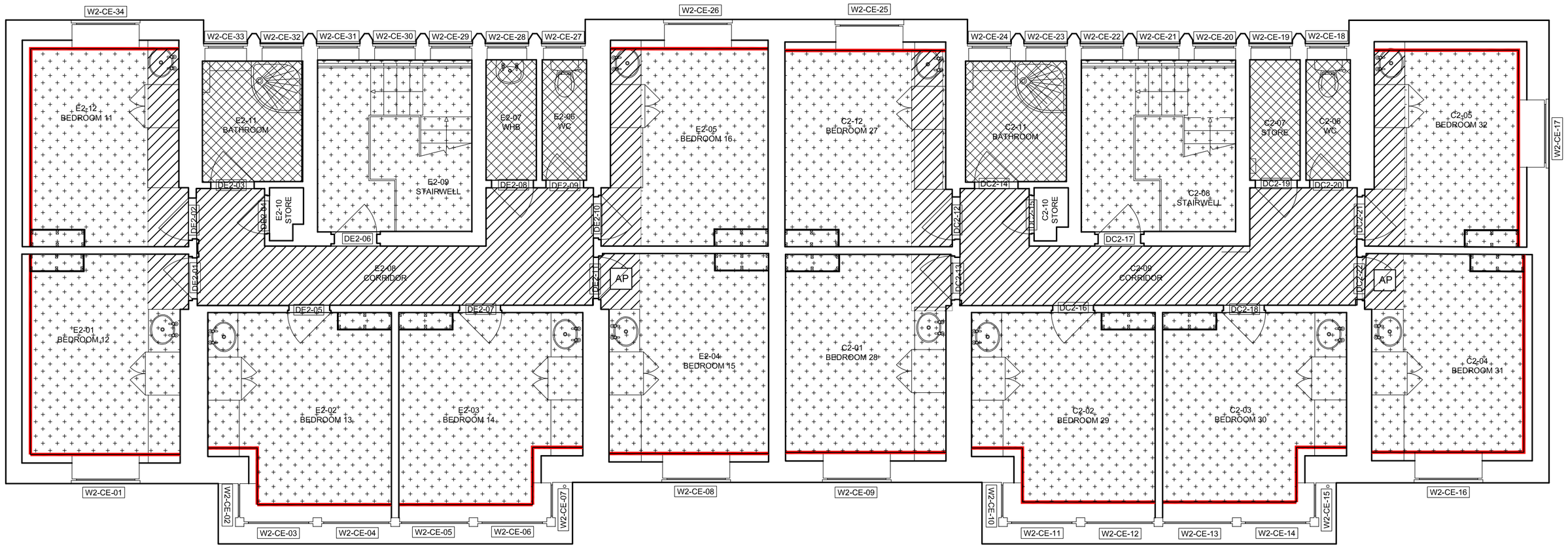

EDMUNDS HALL

CLAYTON HALL

Fit Point B

PROPOSED SECOND FLOOR RCP
SCALE 1:50 @ A1

KEY

REFLECTED CEILING PLAN LEGEND

Existing ceiling.
No works or decorations.

Existing plastered and painted ceiling.
Minor patch repair with non-expanding filler and made good.
Existing furniture to be protected
2 no coats of Dulux Trade Emulsion.
Colour: Brilliant White

Existing plastered and painted ceiling.
Minor patch repair with non-expanding filler and made good.
Existing furniture to be protected
2 no coats of Dulux Trade Eggshell.
Colour: Brilliant White

New dropped MF ceiling
Ceiling to be circa 100mm below existing ceiling.
Skim plaster finish
Existing furniture to be protected
2 no coats of Dulux Trade Emulsion.
Colour: Brilliant White

New feature dropped MF ceiling.
Lowered plasterboard ceiling with flush sides.
Dropped section to be circa 200mm below existing (TBA on site)
Pendant lights as per M&E Spec
Skim plaster finish
Existing furniture to be protected
2 no coats of Dulux Trade Emulsion.
Colour: TBC - not white

AP — 450 x 450mm flush mounted metal access panel.
Exact position to be confirmed on site and coordinated with M&E consultant.

1:50 0 1000 2000 3000 4000 5000
1:1 0 10 20 30 40 50 60 70 80 90 100

Rev.	Date	Drawn	Description
T2	14.11.23	SD	Pre-Tender Issue

DEVONSHIRE ARCHITECTS
Dombey Court, Pilgrim Centre, Brickhill Drive, Bedford, MK41 7PZ
da@devonshirearchitects.co.uk
T: 01234 247697

Project:

SHUTTLEWORTH CAMPUS
SALIX PROJECT

Drawing:

CLAYTON & EDMUNDS HALL
PROPOSED 2F RCP

Stage: TENDER

Scale:	Date:	Drawn:
1:50@A1	OCT 2023	SD

Project: DRG NO: REV:

2211-DA-00-DR-B-371_T2

COPYRIGHT IN THIS DRAWING IS VESTED IN DEVONSHIRE ARCHITECTS LIMITED AND MUST NOT BE REPRODUCED WITHOUT PRIOR APPROVAL OF DEVONSHIRE ARCHITECTS

DO NOT SCALE FROM THIS DRAWING - SCALING FOR PLANNING PURPOSES IS ALLOWED
ALL LEVELS MUST BE CHECKED ON SITE
ALL DIMENSIONS MUST BE CHECKED ON SITE
ALL SETTING OUT MUST BE CHECKED ON SITE
THIS DRAWING MUST NOT BE USED FOR CONSTRUCTION UNLESS ISSUED FOR CONSTRUCTION
IF THERE IS ANY DOUBT ENQUIRE WITH THE AUTHOR