

NOTES:  
**Do not scale dimensions.**  
**If in doubt, please ask!**

**KEY:**  
Demolish - - - - -

**NOTES:**  
The term client refers to Crematorium staff representative or client representative.

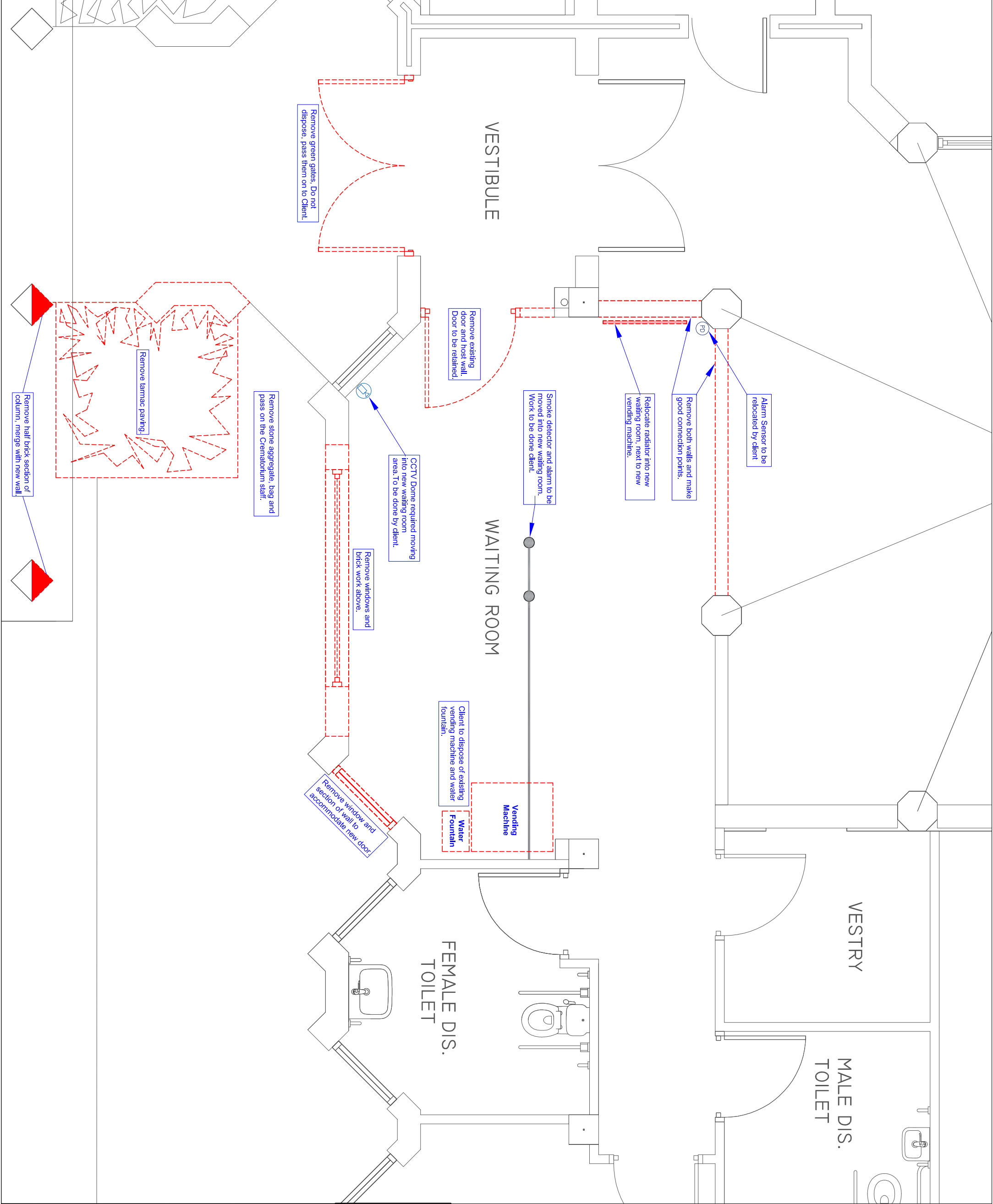

Directorate of Housing Leisure & Property Services  
Council Offices  
Foster Avenue  
Beeston  
Nottingham  
NG9 1AB  
Email: [env@broxtowe.gov.uk](mailto:env@broxtowe.gov.uk)  
Tel: (0115) 917 7777

PROJECT: BRAMCOTE CREMATORIUM		
Reflection Chapel Waiting Room Extension		
TITLE: Demolition		
SCALE: 1:XX		DATE: 16/05/2016
DRAWN: MR	CHECK: XX	CDM CHECK:
DWG NO: CW16-007-A104		