

1 Proposed East  
1 : 200

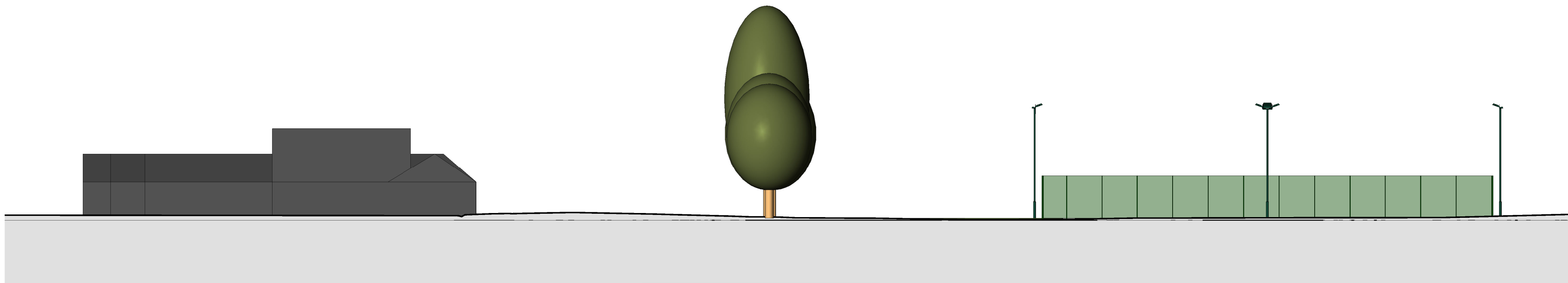

2 Proposed North  
1 : 200

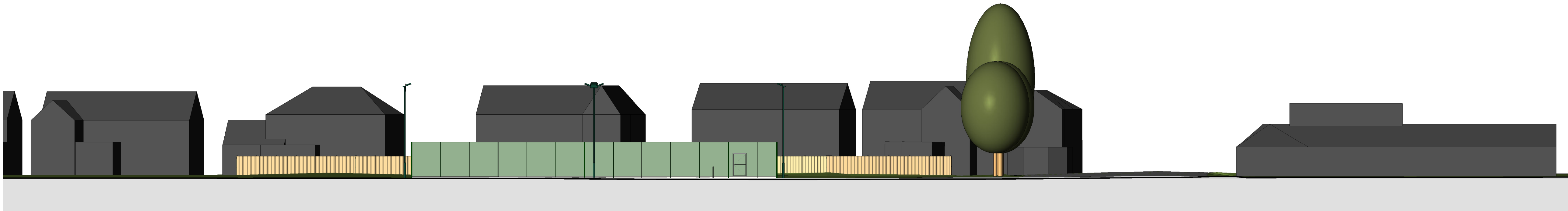

3 Proposed South  
1 : 200

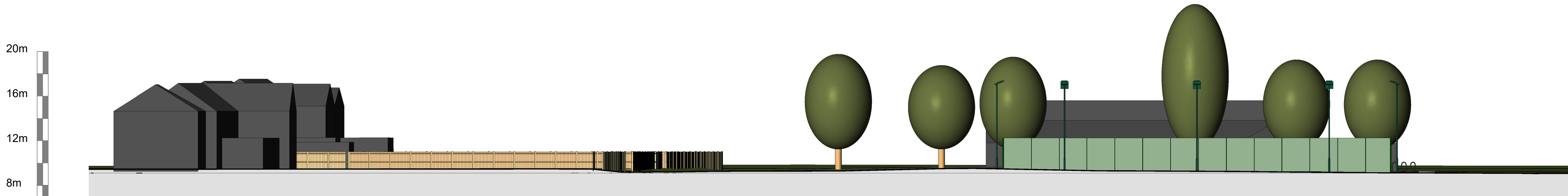

4 Proposed West  
1 : 200

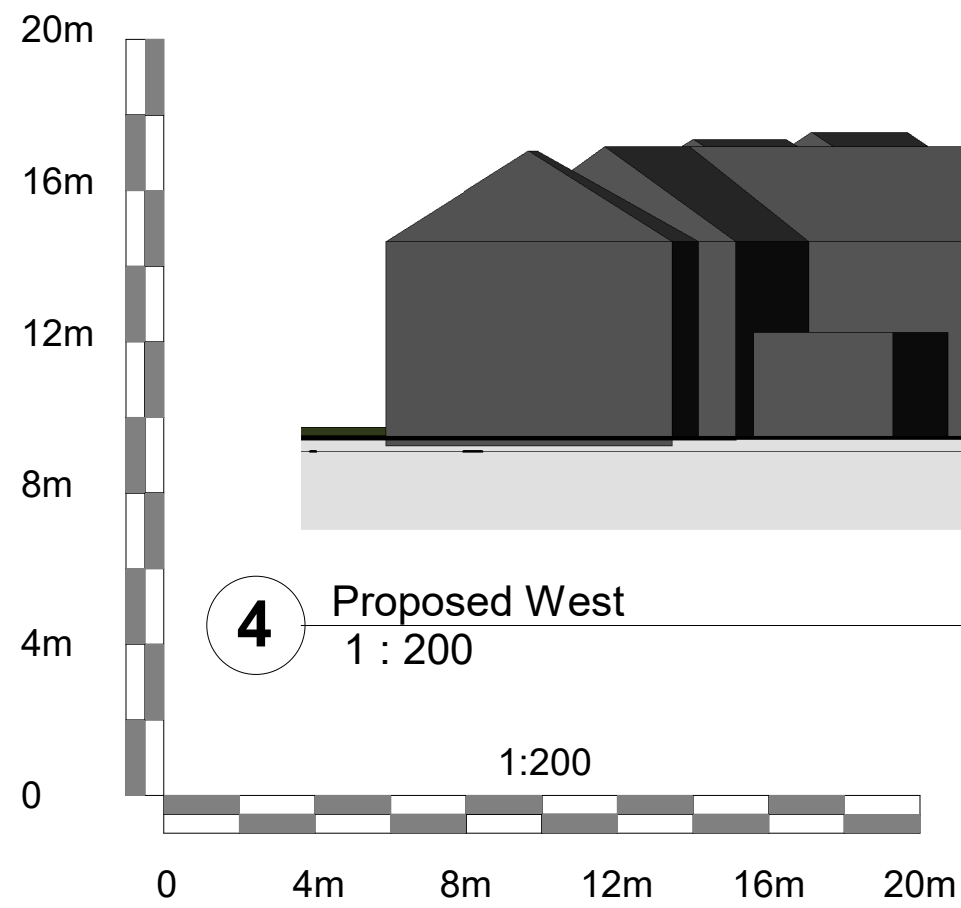

Notes  
This is an A1 Drawing at a scale of  
1 : 200

Rev	Date	Description
A	25.08.23	CYCLE STORAGE

SITE LOCATION  
Strutt Memorial Ground  
Hatfield Peverel  
ESSEX.

PROJECT  
Two Floodlit Tennis Courts  
CLIENT  
Hatfield Peverel Parish Council

DRAWING TITLE  
Proposed Elevations

**Sf SPORTSFACILITY**  
**Pd PLANNING&DESIGNLTD**

39 Hemwood Road, Windsor, Berkshire, SL4 4YX  
Telephone: (01753) 850123 Mob: 07770 366299  
Email: office@sfpd.co.uk

CONSULTANCY SERVICES

DRAWN BY L. West	CHECKED BY S.F.P.D.
SCALE 1 : 200	DATE 07.06.2023
DRAWING NUMBER 2023 CAS 002 015 A	REVISION NO. A