

Site Plan Scale 1:1250

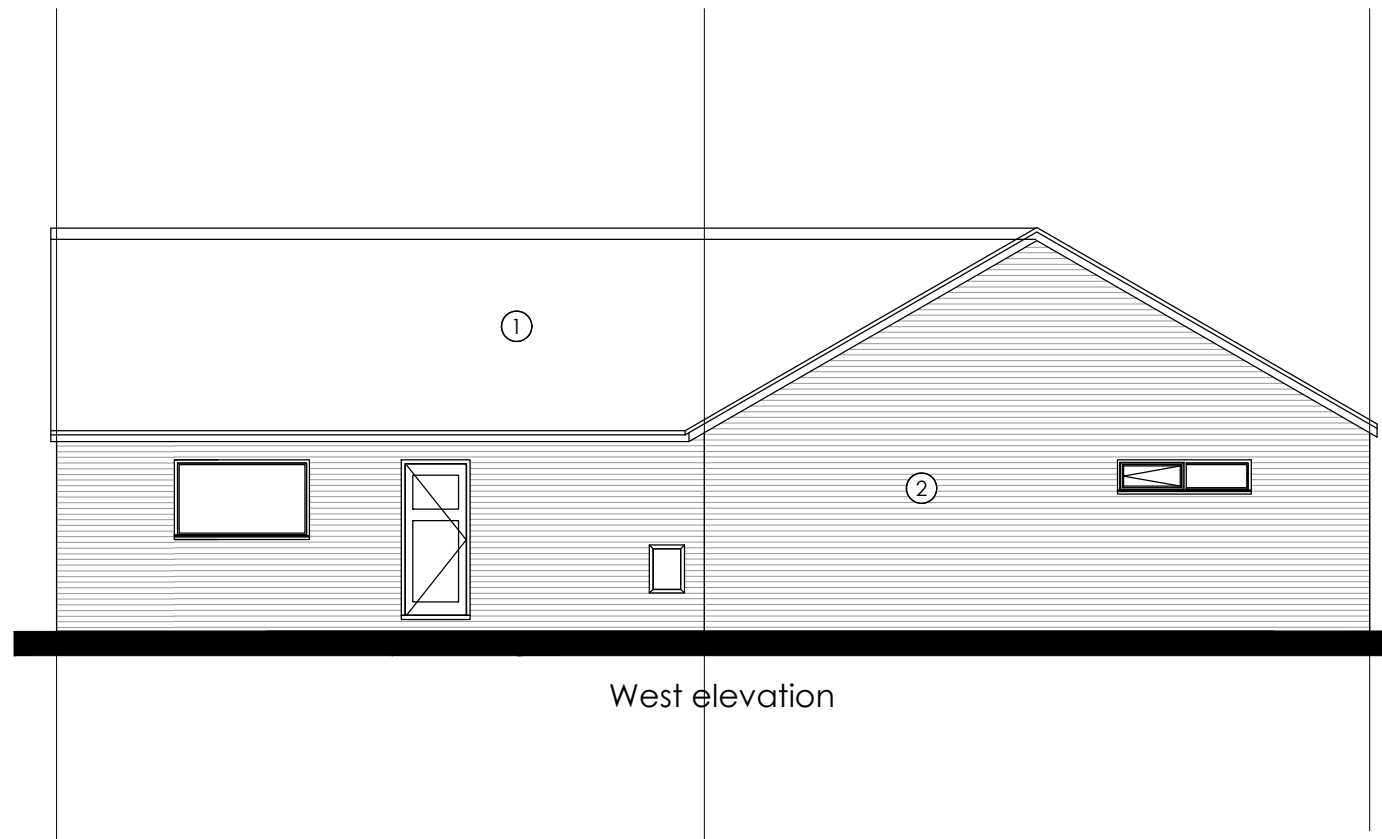
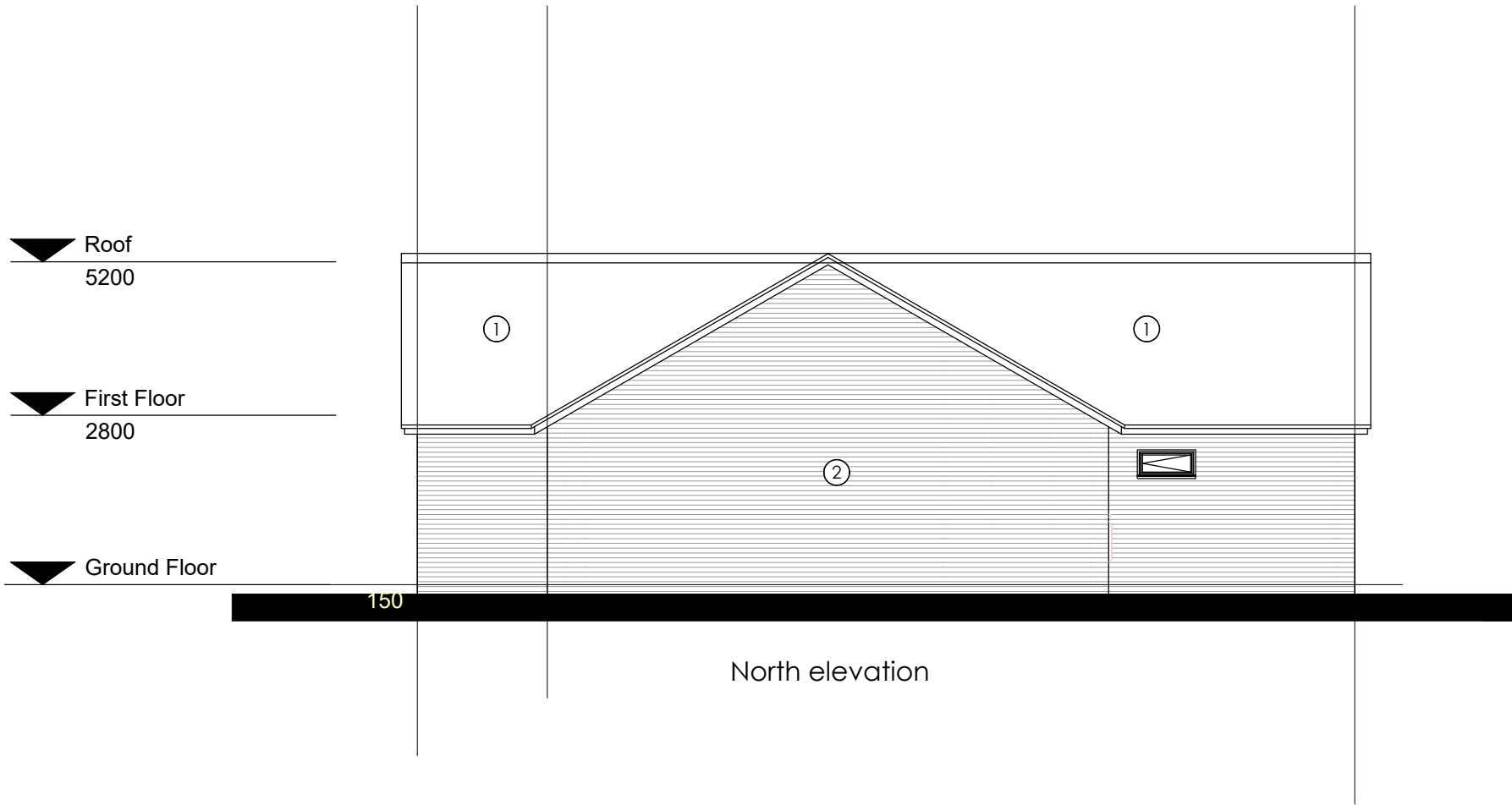
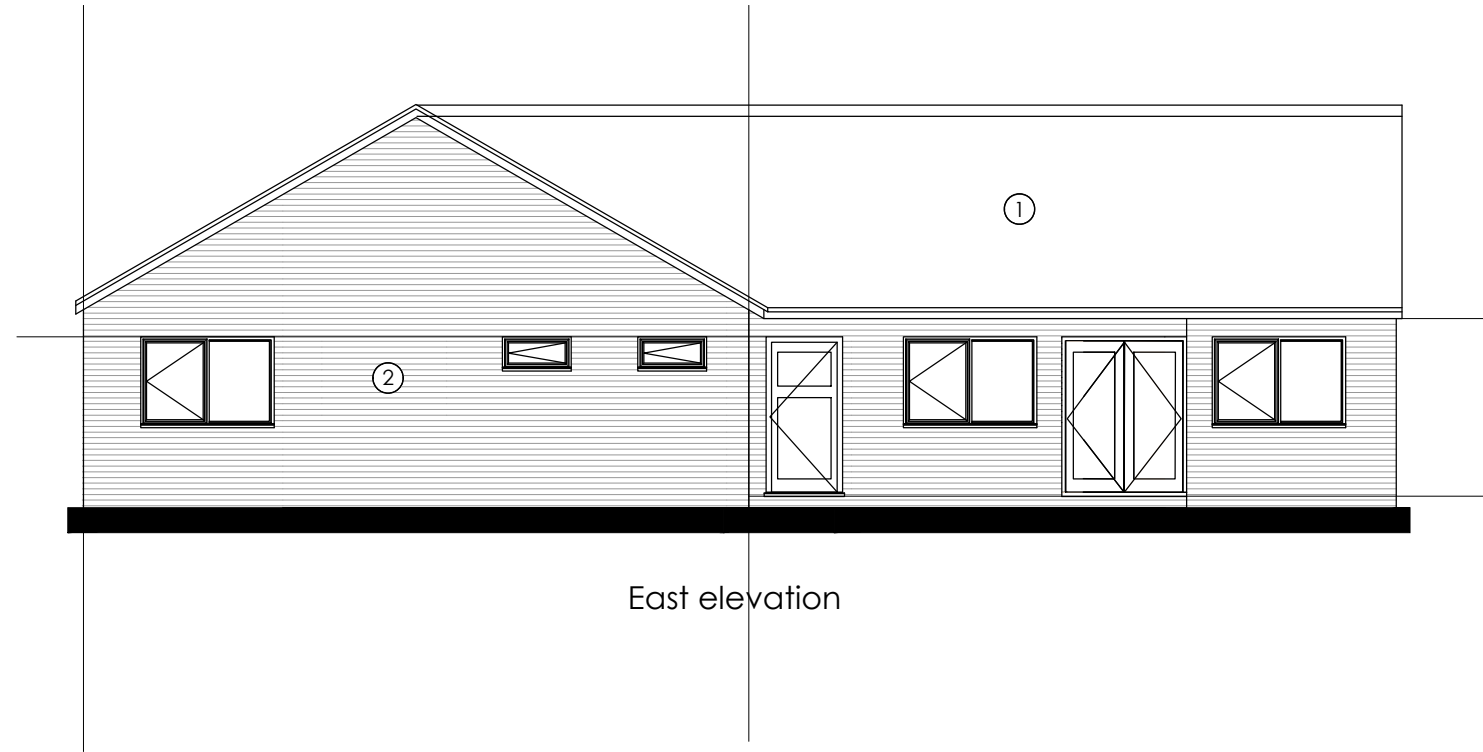
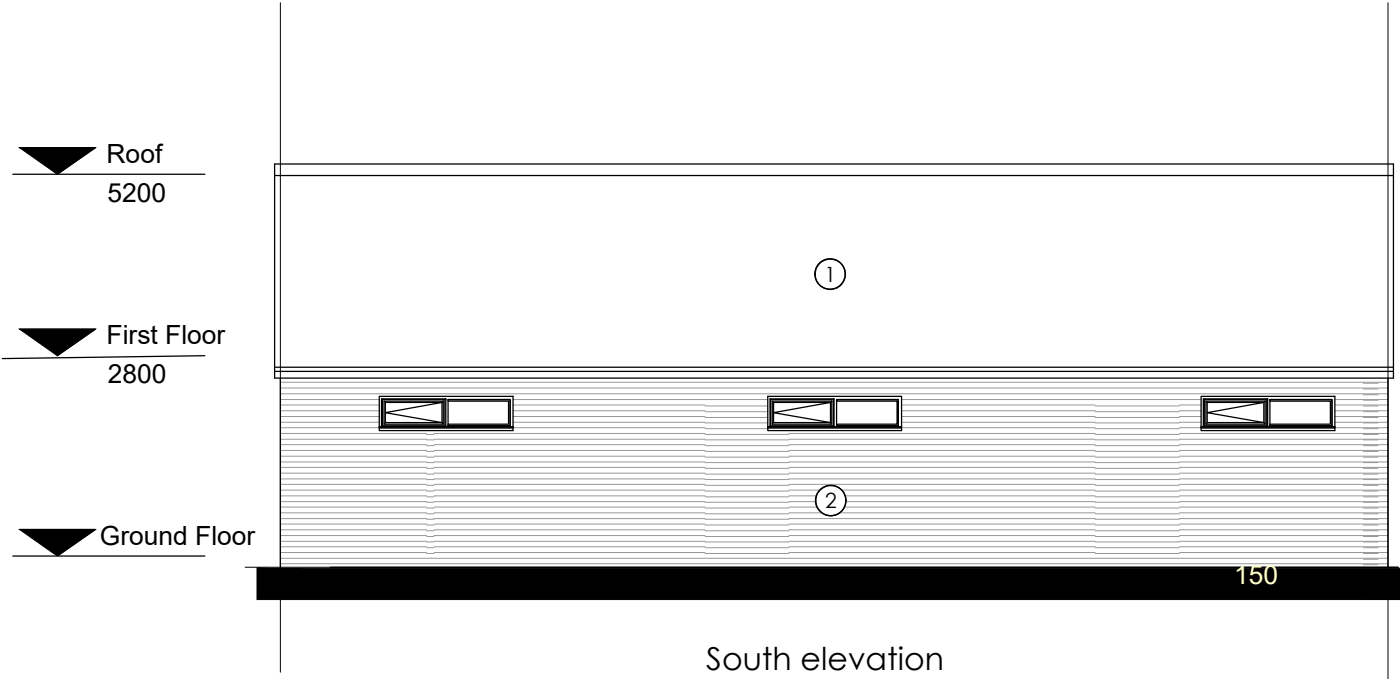
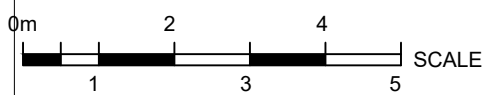
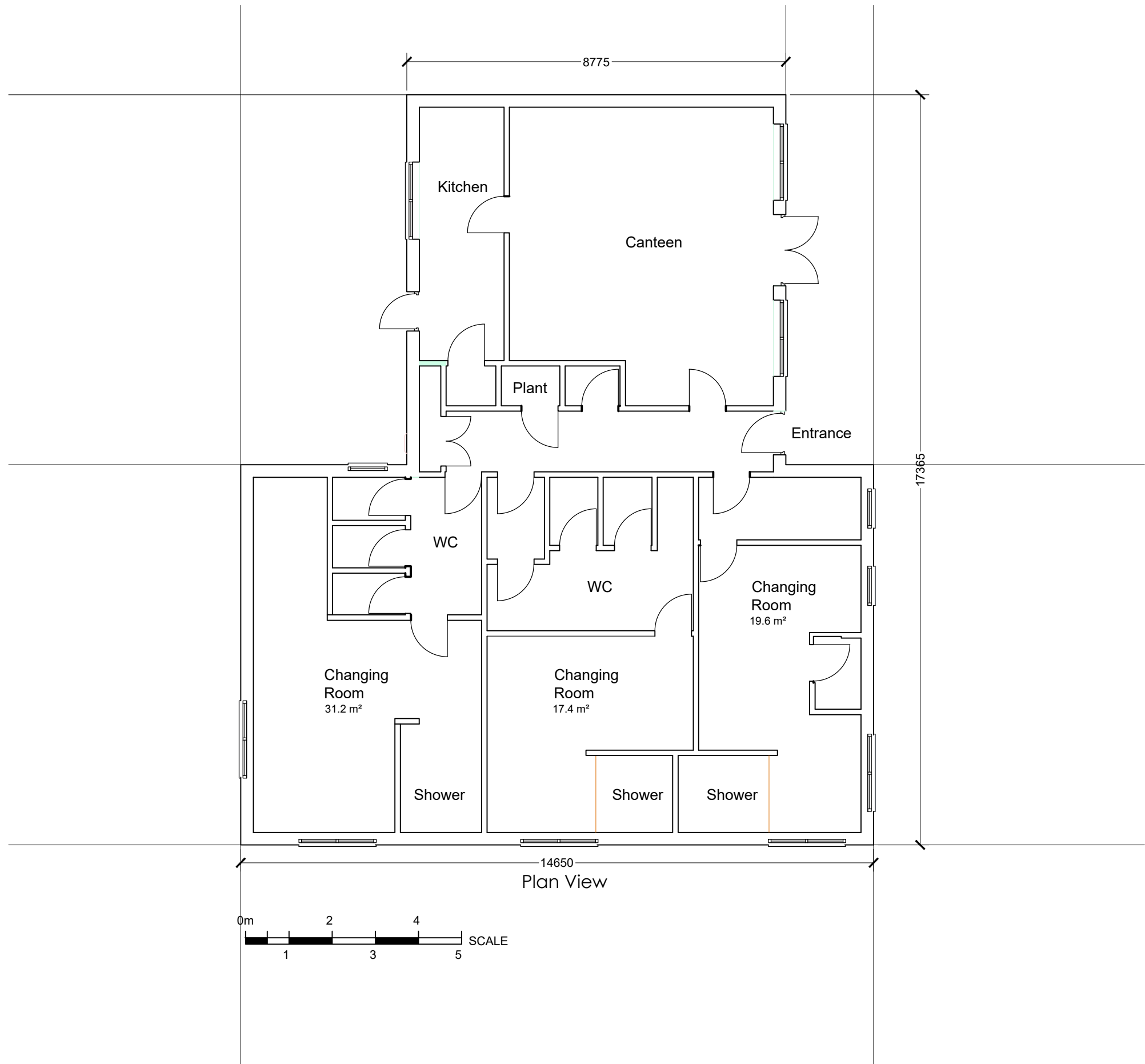

COPYRIGHT NOTICE:
This drawing is the copyright of the Architects
and may not be reproduced or used except
by written permission.

Notes:
This drawing is to be read in conjunction with all relevant drawings and specifications.
Do not scale from this drawing, the figures dimensions only. All levels and dimensions to be checked on site. All
level and dimensional discrepancies are to be brought to the immediate attention of HSP Architects Ltd.
Responsibility cannot be accepted for alterations or deviations from the design without prior
acknowledgement of HSP Architects Ltd.
Copyright reserved. This drawing may only be used for the client and location specified in this block. It may not
be copied or distributed to any other party without prior written consent from HSP Architects Ltd.
Prior to any work commencing on site, the engineer is to be contacted regarding the current status, revision or
regulatory approval of this drawing.
All work is to be to the entire satisfaction of the HSE or Local Authority not withstanding anything drawn or
indicated on these drawings. All watermain and sewerage to be the best of their respective kind and of equal
equivalent to the standards herein stated. Code of Practice. All materials and work to be
examined or checked and verified on the before specific areas of work are commenced.
This drawing is to be read in conjunction with client specifications/requirements and structural engineers
design.

To be read in conjunction with 8219 04
01/02/03/04/05/06/07/08/09/10.

REV - 00 00 2021

Revision Notes.
Drawing Status.

INFORMATION

hssp

architects

Pera Business Park, Nottingham Road
Melton Mowbray, LE13 0PB

Telephone: 01664 563 288 Fax: 01664 563 360
E-Mail: info@hssparchitects.co.uk Web: www.hssparchitects.co.uk

Project:

Green Field Sports Field
Straight Drove
Sawtry, Huntingdon
PE28 5XP

Title:

Plans and Elevations as Existing

Scale:

1:100@A1

Drawn:

PJB

Checked:

HC

Date:

20/05/2022

Drawing No:

8219 04 01

Revision:

HSSP A1