

TENDER



NOTES

- 1 THIS DRAWING IS NOT TO BE USED FOR CONSTRUCTION UNLESS MARKED ABOVE "FOR CONSTRUCTION"
- 2 THE COPYRIGHT ON THIS DRAWING IS RETAINED BY MICHAEL BEARDALL ASSOCIATES LTD
- 3 THIS DRAWING IS TO BE READ IN CONJUNCTION WITH ALL SPECIFICATIONS AND ENGINEERS DRAWINGS AND DETAILS
- 4 THE CONTRACTOR IS RESPONSIBLE FOR ALL DIMENSIONS AND THE CORRECT SETTING OUT ON SITE. ONLY FIGURED DIMENSIONS ARE TO BE USED
- 5 DIMENSIONS SHOULD NOT BE TAKEN ELECTRONICALLY. ALL MATERIALS AND WORKMANSHIP TO COMPLY WITH THE CURRENT BRITISH STANDARDS AND CODES OF PRACTICE

SAFETY, HEALTH AND ENVIRONMENTAL INFORMATION	
IN ADDITION TO THE HAZARDS/RISKS NORMALLY ASSOCIATED WITH THE CONSTRUCTION OF THIS PROJECT, THE FOLLOWING RISKS HAVE BEEN IDENTIFIED AND ARE CONSIDERED UNUSUAL, LIKELY TO BE DIFFICULT TO MANAGE OR NOT LIKELY TO BE OBVIOUS TO A COMPETENT CONTRACTOR OR OTHER DESIGNERS.	
STABILITY OF BUILDING IS DEPENDANT UPON INTEGRITY OF BOTH HORIZONTAL AND VERTICAL BRACING WITHIN THE HALL. BRACING IS TO BE INSTALLED IN CONJUNCTION WITH THE INTRODUCTION OF ALL VERTICAL BRACING AND CONTINUE ALONG THE LENGTH OF THE HALL WITH ALL ROOF LEVEL BRACING BEING INSTALLED AS WORKS PROGRESS.	
IT IS ASSUMED THAT ALL WORKS WILL BE CARRIED OUT BY A COMPETENT WORKMANSHIP WITH WHERE APPROPRIATE, TO AN APPROVED METHOD STATEMENT.	

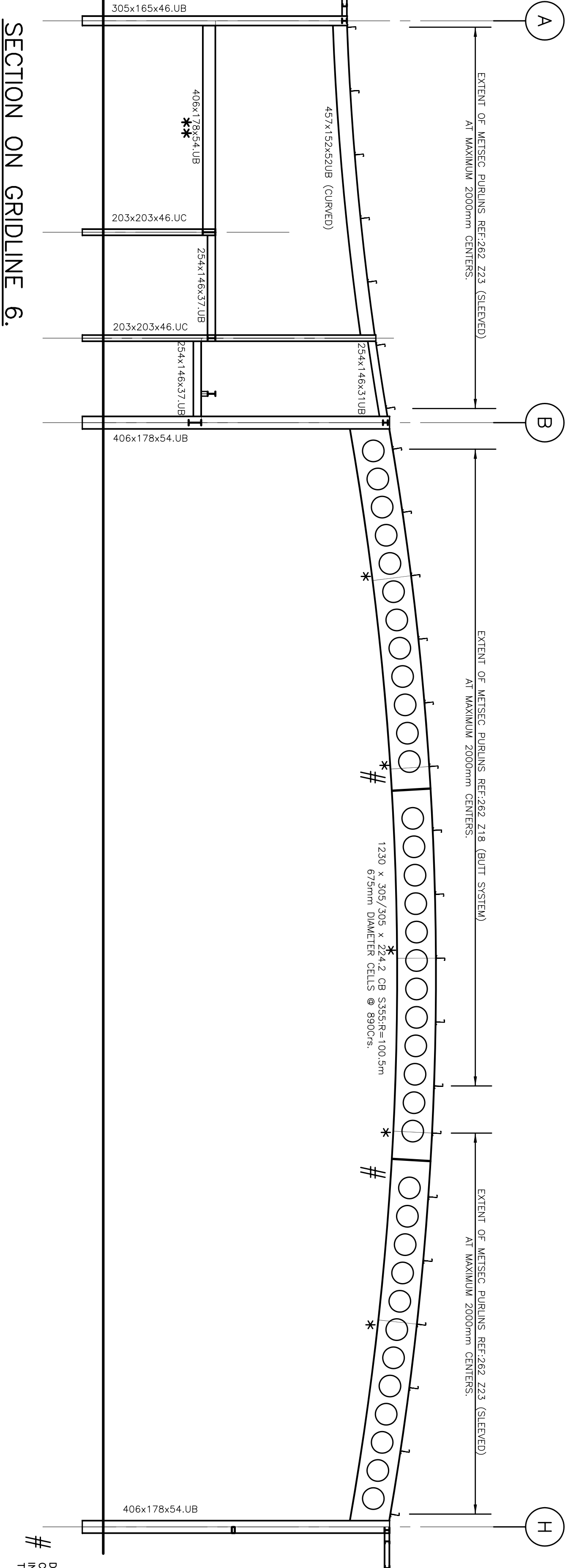

# DENOTES POSITION OF CONTRACTOR DESIGNED SPACE INTRODUCED BUT ONLY SUBJECT TO THE APPROVAL OF THE ARCHITECT.

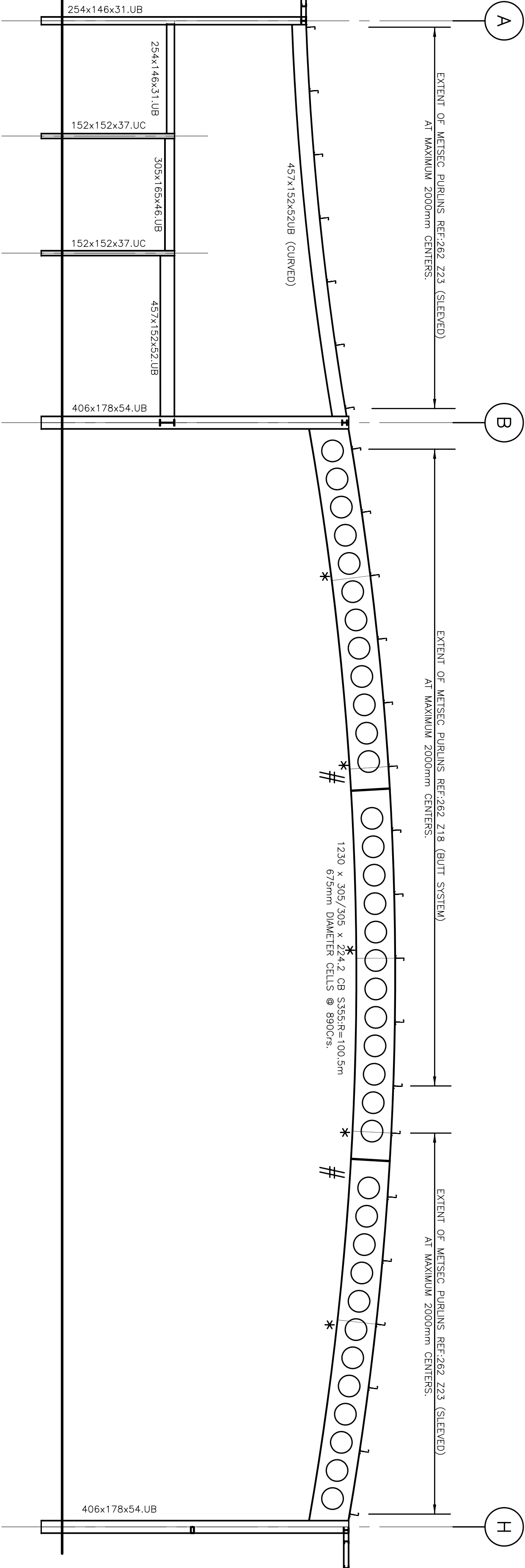
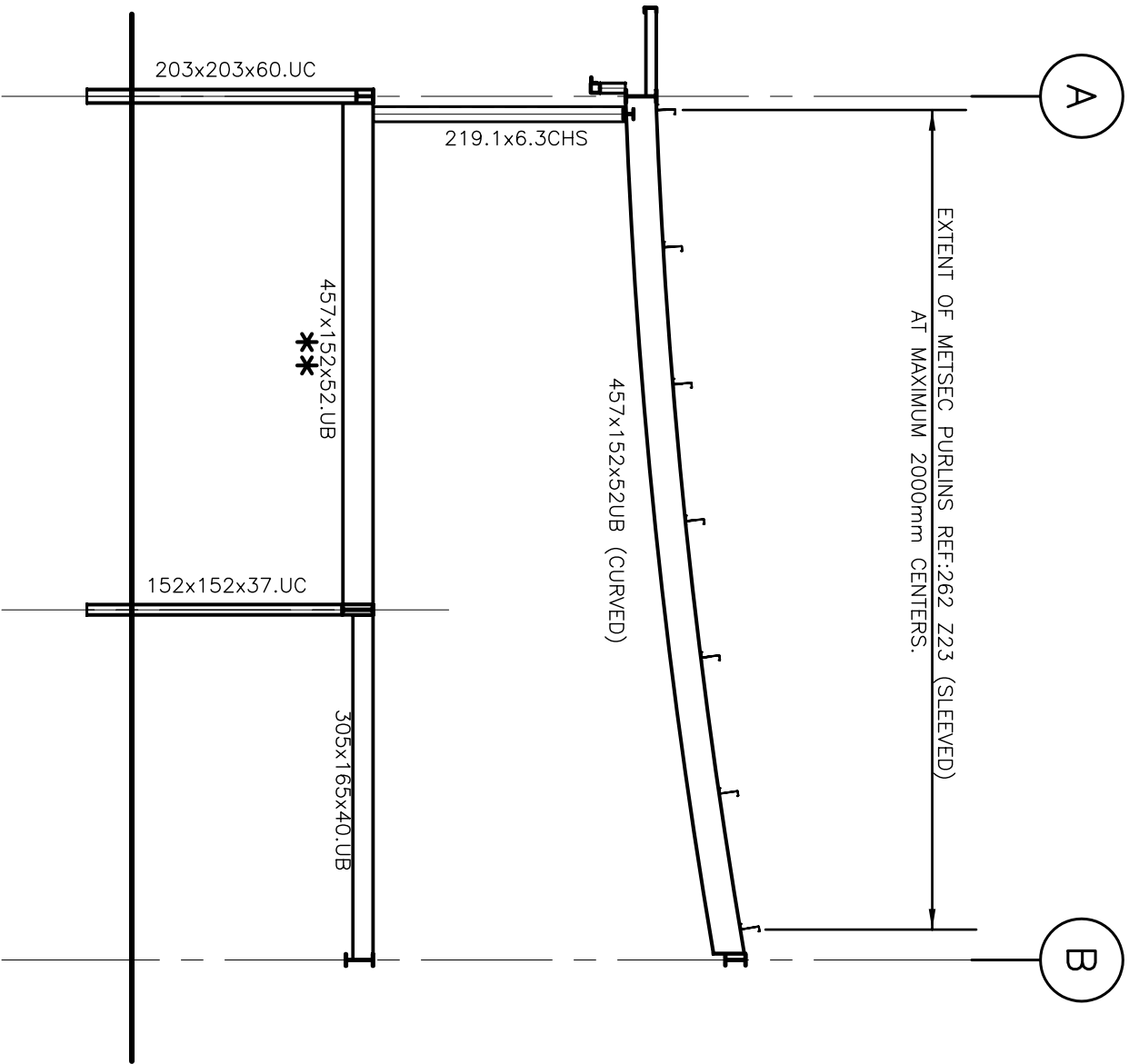
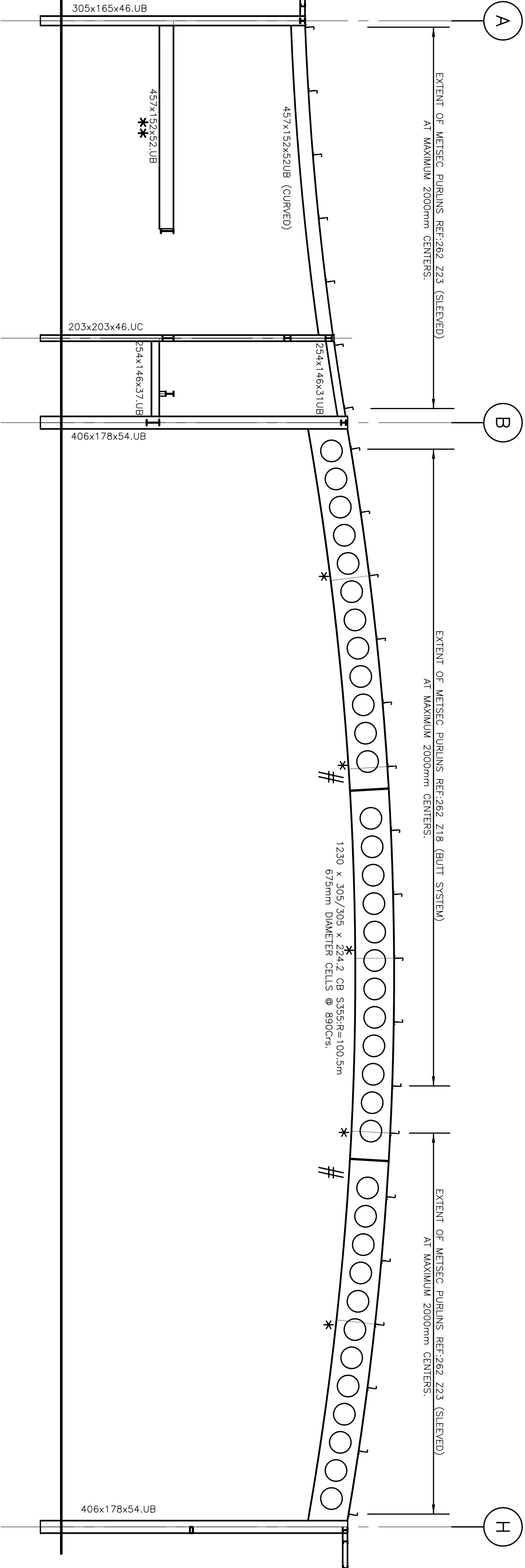

SECTION ON GRIDLINE 7.

SECTION ON GRIDLINE 8a.

SECTION ON GRIDLINE 8.

B. 08.03.12		ISSUED FOR TENDER		DAE					
A. 10.02.12		ISSUED FOR BILLING		DAE					
DATE		REVISION SUMMARY		BY					
JOB TITLE:				CHK					
PROPOSED NEW SPORTS HALL									
TRURO SCHOOL									
CLIENT:									
TRURO SCHOOL									
DETAIL:									
TYPICAL ELEVATIONS/SECTIONS ON STEELWORK.									
(Sheet 2).									
DRN. BY: DAF.									
DATE: NOV.11		SCALE: 1:100							
JOB NO: 10305		DRAWING NO: 05		REV: B					

MBA

C O N S U L T I N G

Boscawen House · Chapel Hill · Truro · Cornwall  
TR1 3BN  
Tel. 01872 260962 Fax. 01872 260963