This drawing is copyright to Hormann Architects Limited. Any amendments and adaptations to the drawing require a written approval from marmum. All dimensions are to be checked on site and any discrepancy, error or omission is to be reported to the architect and Hormann Architects Limited. Only dimensions intended to be used and dimensions should not be scaled of the drawing. This drawing should be read in conjunction with all relevant architects, engineers and consultancy drawings and specifications.

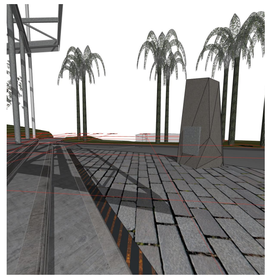

Service Box 1
next to bandstand

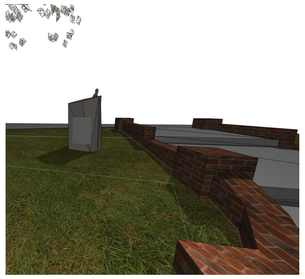

Service Box 2
next to existing steps to removed pool

Service Box 3
next to existing steps to removed pool.
Supply of electricity only

Granite boulders from quarry around Falmouth to be used for services boxes. Granite blocks to be machined in order to create recess for services. Robust, vandalism and waterproof door from metal with special access key.The service box will provide electricity sockets fore the stage and services in the park. Box1 and 2 also provide further audio and data cables for audio and lighting control and internet.

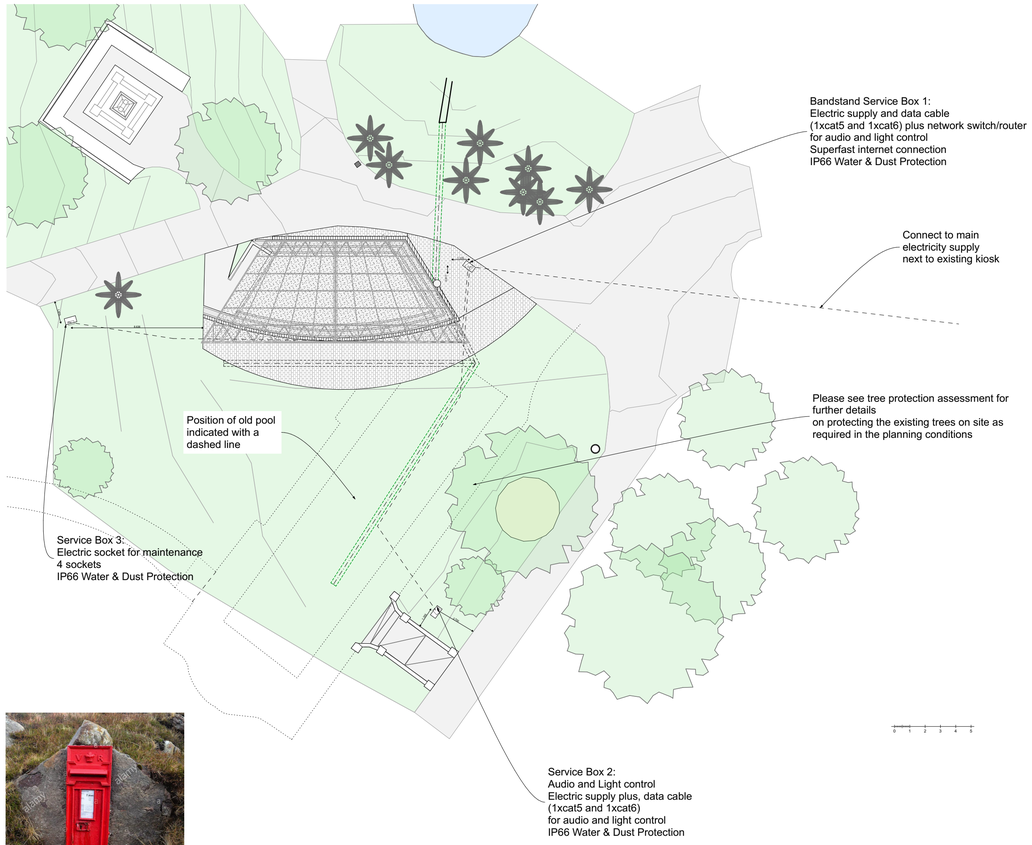

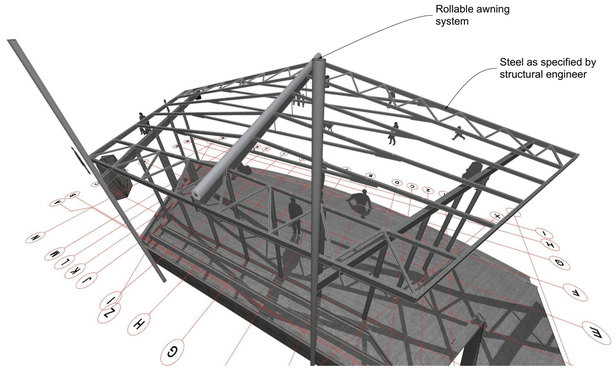

Roof Structure

Uncovered Bandstand structure

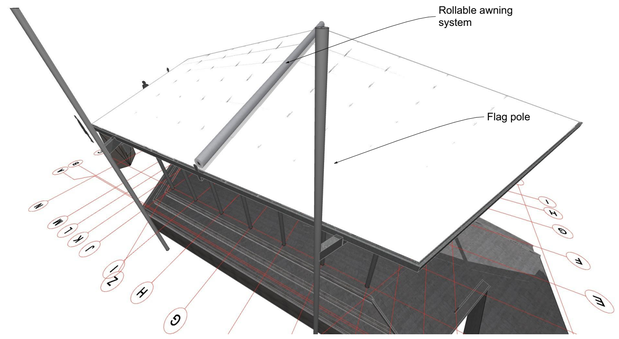

Roof Structure

Retractable roller awning/furling to have the bandstand weatherproof for events only.
Technology as used for Jib sails on sailing boats. The use of a roller awning will make the installation and maintenance of the bandstand roof safe. System to manufacturers specification.

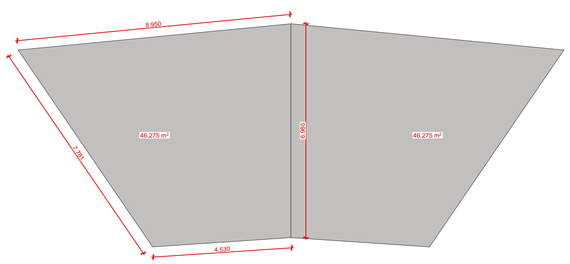

Dimensions and area of roof membrane. All dimensions to be checked on the completed steel construction.

Standard lightweight aluminium scaffolding tower.

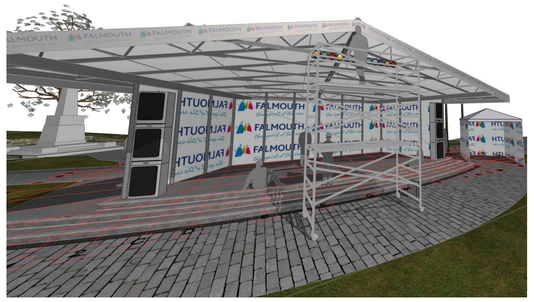

Setting up and maintenace

Lightweight aluminium scaffolding tower for maintenance and installation of technic/ lights and membranes.

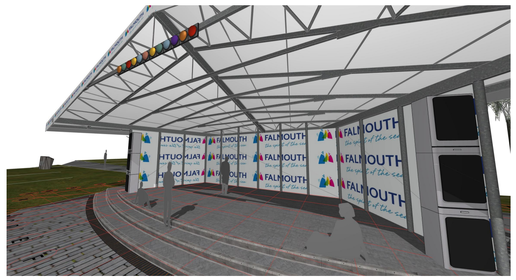

Printed Membrane and fascia boards

Membrane to protect artist and user during performances to fall of the stage. Will provide a background for performances. Fixing tbc
Overall length 4040mm+8080mm+4040mm=16160mm, height=3200mm (51,7m2)

Printed Membrane and fascia boards

Printed fascia board. Decoration for events and subtle hiding of roof mechanism and other fixings.

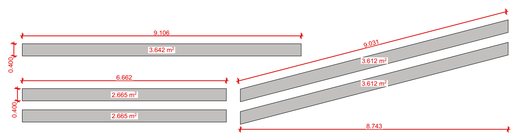

Printed fascia board. Decoration for events and subtle hiding of roof mechanism and other fixings.

Kimberley Park Bandstand	**05-Proposed**	Hormann Architects				
Kimberly Park Falmouth Cornwall	Site Plan, Setting up and maintenace, Printed Membrane and fascia boards, Roof Structure	Dipl.-Ing. Michael Hormann +44 07498 510 050	Architect ARB / RIBA hello@hormann-architects.com			
Construction	1:500, 1:200, 1:250, 1:333.33, 1:100 @ A1	project no. 0104.a	drawing no. C4-51	date 30/10/2018	rev	checked MH