

**Section S24**  
(Scale :- 1 : 10@ A1)

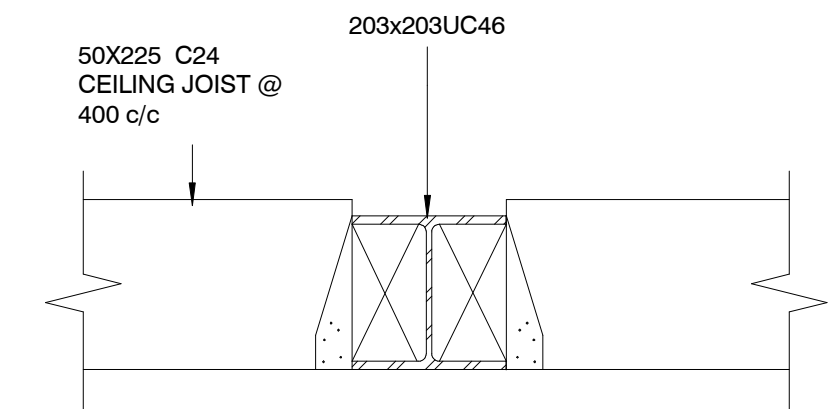

**Section S30**  
(Scale :- 1 : 10@ A1)

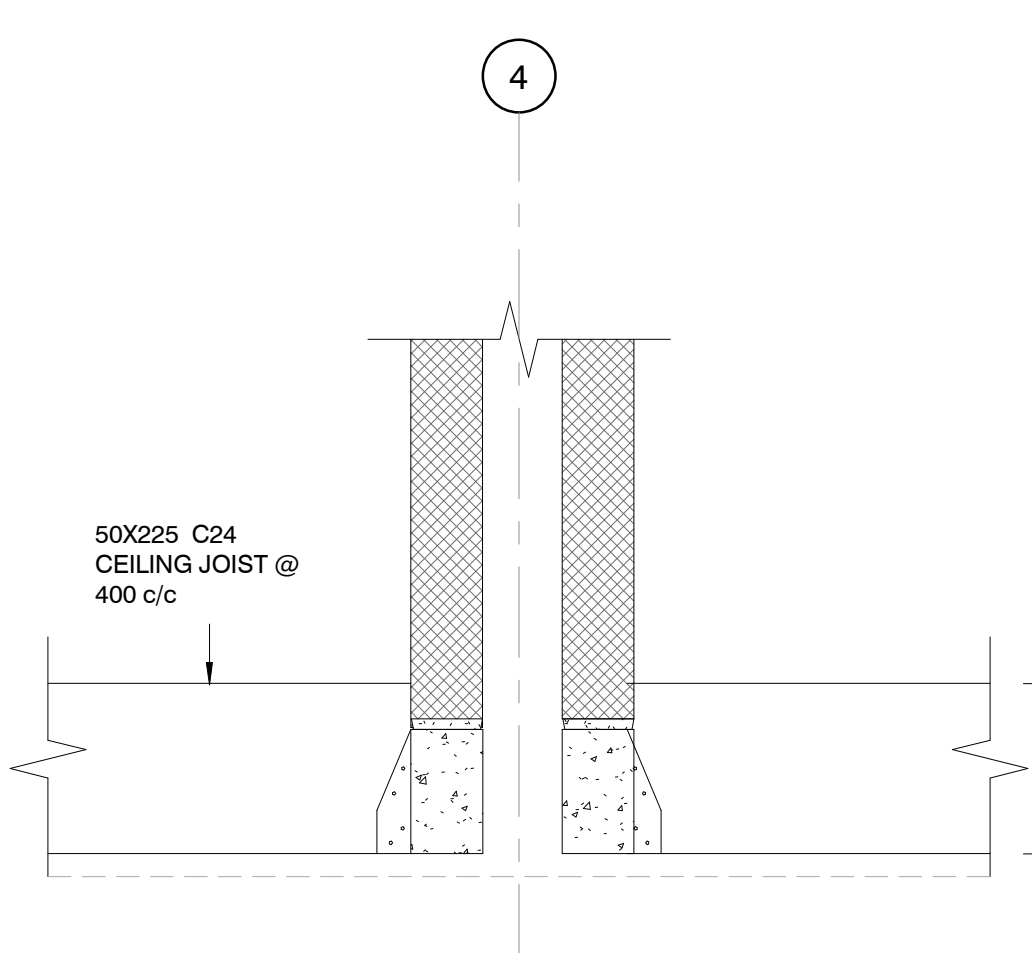

**Section S25**  
(Scale :- 1 : 10@ A1)

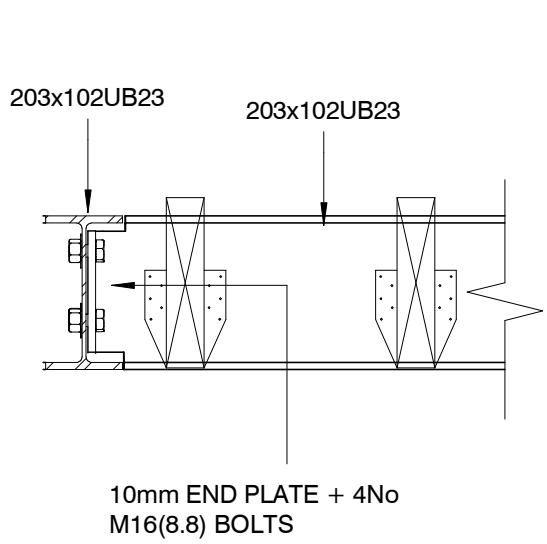

**Section S31**  
(Scale :- 1 : 10@ A1)

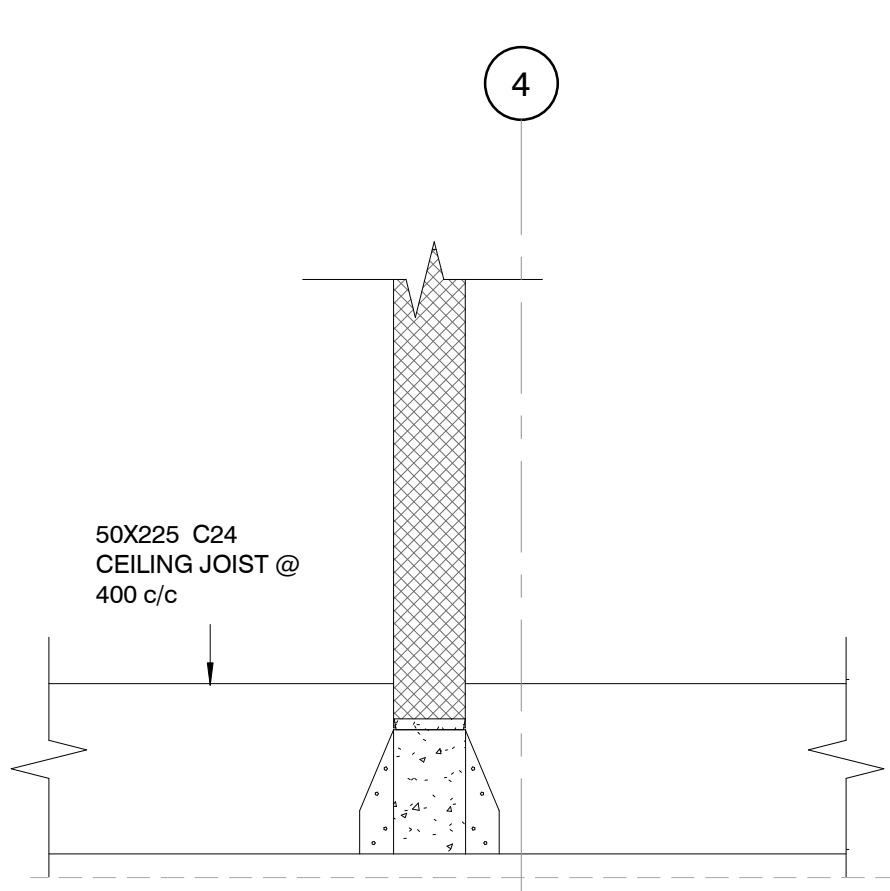

**Section S26**  
(Scale :- 1 : 10@ A1)

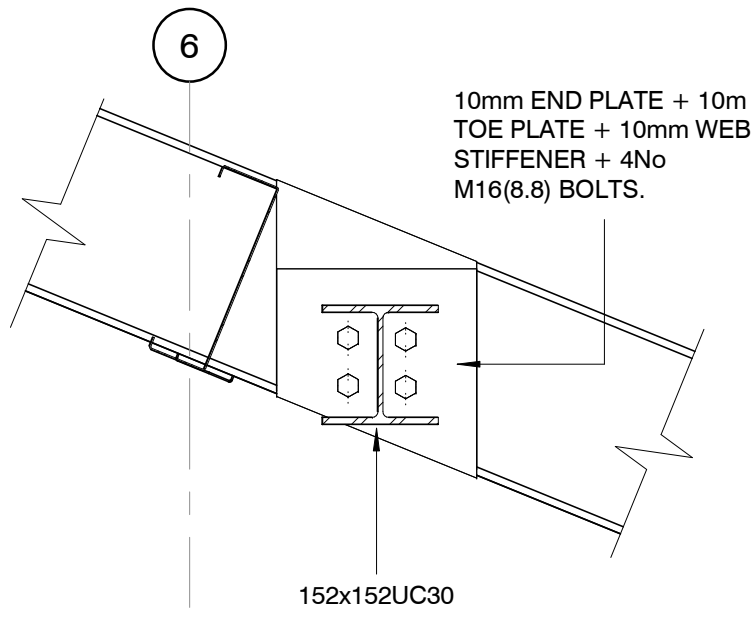

**Section S32**  
(Scale :- 1 : 10@ A1)

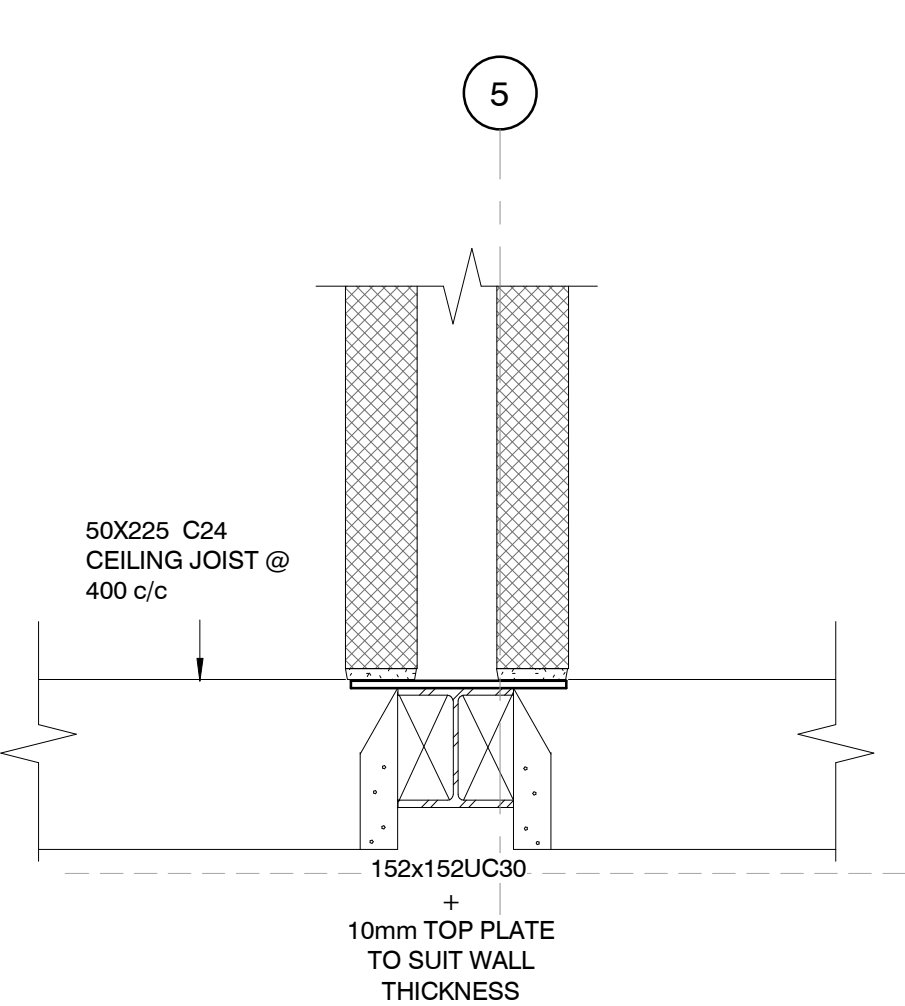

**Section S27**  
(Scale :- 1 : 10@ A1)

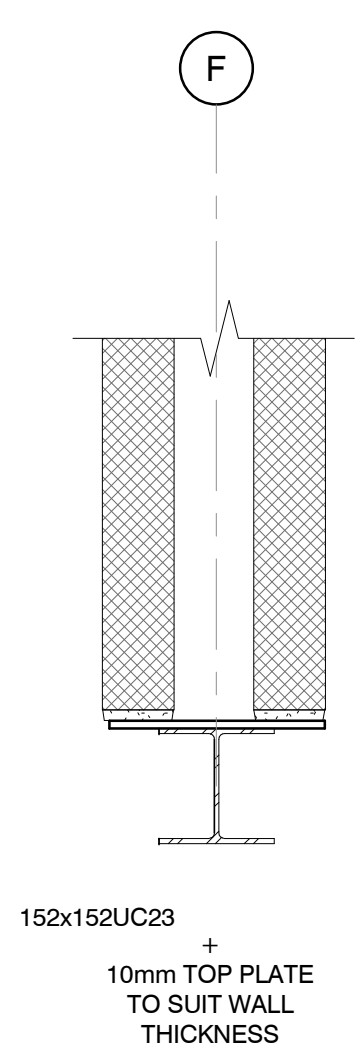

**Section S28**  
(Scale :- 1 : 10@ A1)

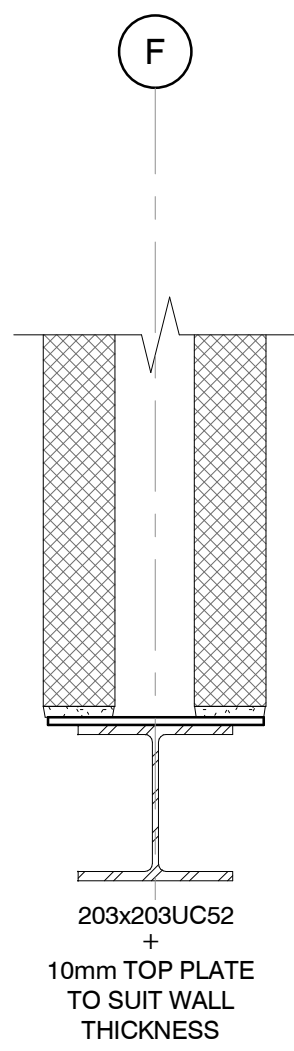

**Section S29**  
(Scale :- 1 : 10@ A1)

**NOTES**

©

THIS DRAWING & DESIGN IS THE COPYRIGHT OF ALAN BAXTER PARTNERSHIP AND MUST NOT BE COPIED IN PART OR WHOLE WITHOUT CONSENT.

1. DO NOT SCALE OFF THIS DRAWING.
2. TO BE READ IN CONJUNCTION WITH ALL ARCHITECT'S AND ENGINEERS DRAWINGS.
3. ALL DIMENSIONS AND LEVELS TO BE CONFIRMED BY THE ARCHITECT AND CONTRACTOR PRIOR TO THE COMMENCEMENT OF THE WORKS.
4. ALL DISCREPANCIES TO BE NOTIFIED IMMEDIATELY TO CONTRACT ADMINISTRATOR AND ENGINEERS.
5. TENDER OR BILLING DRAWINGS SHALL NOT BE USED FOR CONSTRUCTION OR THE ORDERING OF MATERIALS.
6. FOUNDATION FORMATION LEVELS TO BE INSPECTED AND APPROVED BY THE LOCAL AUTHORITY.

**PRELIMINARY**

Rev	Description	Drm	Chk	Date
A	GENERAL UPDATE	TJM		04-02-2019
0	FIRST ISSUE	TJM		04-05-2018

**ALAN BAXTER PARTNERSHIP** LLP  
CONSULTING STRUCTURAL ENGINEERS  
THE CLOCK BUILDING  
PYMPES COURT  
BUSBRIDGE ROAD  
LOOSE  
MAIDSTONE  
KENT ME15 0HZ  
TELEPHONE: 01622 744263  
FAX: 01622 749270  
EMAIL: mail@abpengineers.co.uk

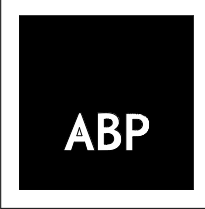

Project  
**Leybourne Village Hall,  
Little Market Row, West  
Malling ME19 5QL**

Drawing  
**Sections & Details**

Date	05/03/18	Scale	1 : 10	@ A1
Ref	<b>F437 -A1- 08</b>			Rev <b>A</b>