

1 Topographical Survey
1 : 1000

ELECTRICAL
SUBSTATION

PREVAILING
WIND

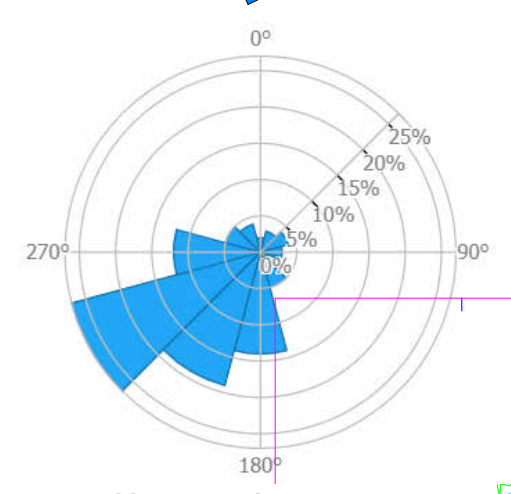

<http://bit.ly/38RUeKZ>

Key / Legend

- Public Right of Way
- Hedge
- Sun Path
- Prevalent Wind Direction

Notes:

- 01 Playground
- 02 Hard Playing Surface
- 03 Tennis Court
- 04 Netball Court
- 05 BMX Track
- 06 Skate park
- 07 Existing Car Park
- 08 Proposed Car Park Extension
- WTx Wind Turbine Options
- BSx Battery Storage Options

187/SM59/1
Reference no. for Public Right of Way as
Public Rights of Way Map Warwickshire

2 Site Analysis
1 : 1000

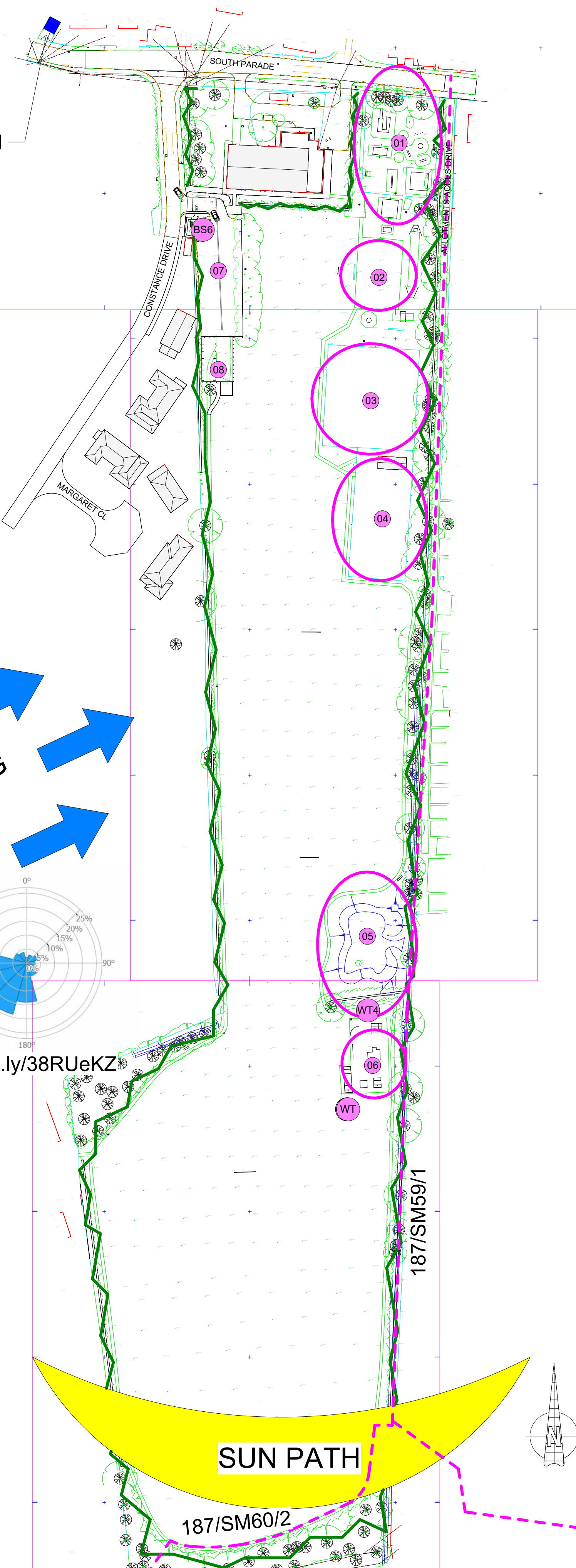

SUN PATH

187/SM60/2

187/SM59/1

3 Google Maps
1 : 1000

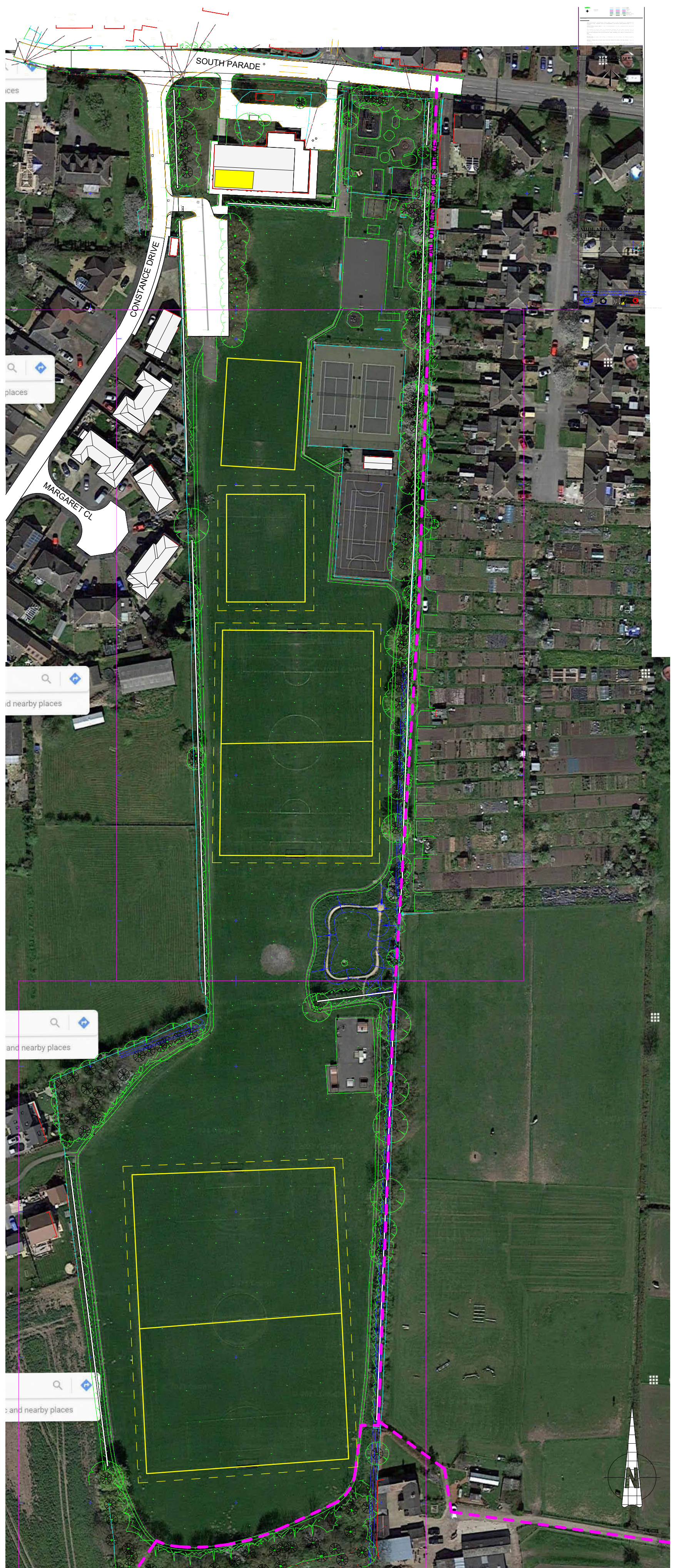

All dimensions and levels to be checked on site by contractor prior to preparation of shop drawings and commencement of work on site.
DO NOT SCALE FROM THIS DRAWING. IF IN DOUBT ASK.
This drawing and the copyrights and patents therein are the property of ALLEN CONSTRUCTION CONSULTANCY LTD and may not be used or reproduced without prior consent.
This drawing is to be read in conjunction with all relevant Consultant's and/or specialist's drawings and documents. Any discrepancies or variations are to be notified to ALLEN CONSTRUCTION CONSULTANCY LTD before the affected work commences.

T0	Tender Issue	16/11/23
Rev	Comments	Date

allen construction consultancy ltd

Highlands House,
Highlands Road,
Shirley, Solihull, B90 4ND
Tel: +44 (0)121 765 2900
Email: info@allen.uk.com

Client



Project

Community Energy & EV
Charging Station

Drawing Name

Existing - Topography &
Site Analysis

Project No. 6541

Date 18/03/2021

Drawn by LN

Checked by PQ

Drawing No.

6541-ACC-00-ZZ-DR-A-0003

Scale	1 : 1000	REV	T0
-------	----------	-----	----