

Plot Time: 10:00
File Name: C:\Users\amw\Documents\HE551506\AMW-VUT-SW_GN_000_Z-DR-CU-0011
File Path: C:\Users\amw\Documents\HE551506\AMW-VUT-SW_GN_000_Z-DR-CU-0011

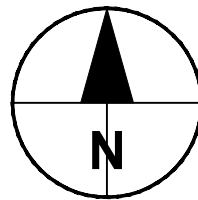
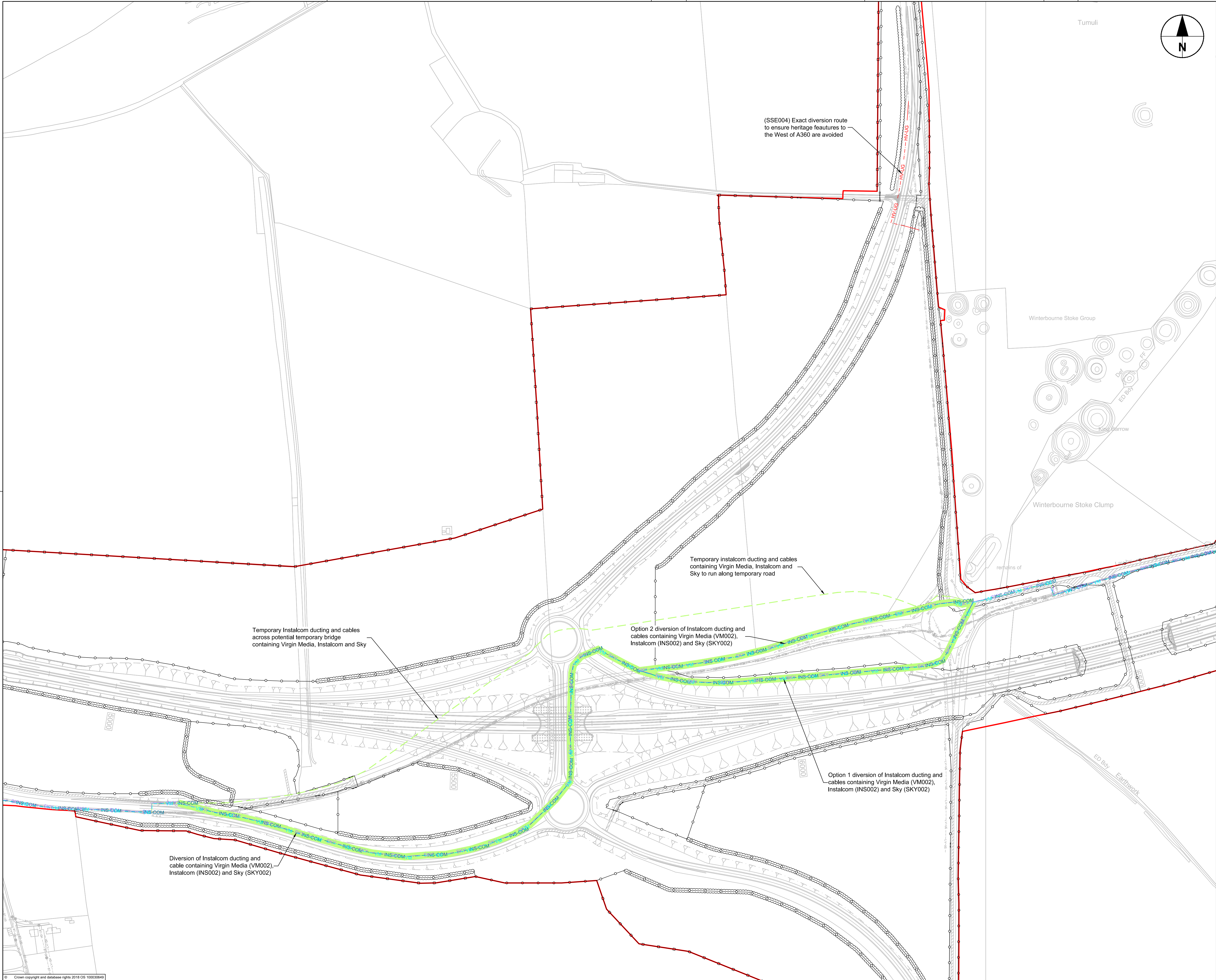

Rollstone Crossroads

Stonehenge

A303

Amesbury

Location plan (NTS)

1. THIS DRAWING WILL BE READ IN CONJUNCTION WITH ALL OTHER RELEVANT DOCUMENTATION. DO NOT SCALE FROM THIS DRAWING. USE ONLY PRINTED DIMENSIONS.

2. ALL DIVERSIONARY WORKS SHOWN ARE BASED ON NRSWA C3 RETURNS AND ARE SUBJECT TO CHANGE AT NRSWA C4.

3. ALL SSE EXCAVATION, JOINT HOLES AND DUCTING TO BE DONE BY THE CONTRACTOR. SSE TO DISMANTLE SPAN, POLES AND INSTALL NEW TERMINAL POLES, BACK STAYS AND CABLE.

Key

102,000 Proposed contours

ESP - ESP All existing utilities shown in grey

Proposed boundary of the site

General fencing exact type to be confirmed

Proposed hedge

Diversions

Utilities Affected by Infill

Esso Petroleum

300mm Protection Slab

Wessex Water - Foul Sewer

Wessex Water - Rising Main

Wessex Water - Water Main

Wessex Water - Water Main Temporary Diversion

Wessex Water - Proposed Anchor Block

Wessex Water - New SV

Wiltshire Council Street Lighting

BT Openreach - Overhead

BT Openreach - Underground

BT Openreach - Pole

BT Openreach - Joint Box

BT Openreach - Manhole

Southern Gas Networks

SSE Extra High Voltage - Overhead

SSE Extra High Voltage - Underground

SSE High Voltage - Overhead

SSE High Voltage - Underground

SSE High Voltage

SSE Low Voltage - Overhead

SSE Low Voltage - Underground

SSE Low Voltage

SSE Telecom - Underground

Instalcom (shared) Ducts containing:

Instalcom Cable

Virgin Media Cable

Sky Cable

Instalcom Temporary Diversion

For Tender, 6 April 2020	RD	IM	26/03/20	P01
Revision Details	By	Check	Date	Suffix

Purpose of issue

FOR TENDER

Client

**highways
england**

Project Title

**A303
Amesbury to Berwick Down**

Drawing Title

**PROPOSED STATUTORY
UNDERTAKERS UTILITIES
MAIN WORKS
SHEET 4 OF 6**

Designed	Drawn	Checked	Approved	Date
MD	RD	MJ	IM	26/03/20

Internal Project No.	Suitability
60541439	D2

Scale @ A1	Zone
1:2500	Scheme Wide

THIS DOCUMENT HAS BEEN PREPARED PURSUANT TO AND SUBJECT TO THE TERMS OF AmW'S APPOINTMENT BY ITS CLIENT. AmW ACCEPTS NO LIABILITY FOR ANY USE OF THIS DOCUMENT OTHER THAN BY ITS ORIGINAL CLIENT OR FOLLOWING AmW'S EXPRESS AGREEMENT TO SUCH USE, AND ONLY FOR THE PURPOSES FOR WHICH IT WAS PREPARED AND PROVIDED.

Highways England Project Office
Temple Quay House
2 The Square, Temple Quay
Bristol, BS1 6HA

AmW
AECOM + mace + WSP

Drawing Number	Originator	Volume	Rev
HE551506	AMW	VUT	P01

Location	Type	Role	Number
SW_GN_000_Z	DR	CU	0011