



- NOTES
- THIS DRAWING IS NOT TO BE USED FOR CONSTRUCTION UNLESS MARKED ABOVE FOR CONSTRUCTION*
 - THE COPYRIGHT ON THIS DRAWING IS RETAINED BY MICHAEL BEARDALL ASSOCIATES LTD
 - THIS DRAWING IS TO BE READ IN CONJUNCTION WITH ALL SPECIFICATIONS, CONDITIONS OF CONTRACT, AND ENGINEERS DRAWINGS AND NOTES
 - THE CONTRACTOR IS RESPONSIBLE FOR ALL DIMENSIONS AND THE CORRECT SETTING OUT ON SITE. ONLY FIGURED DIMENSIONS ARE TO BE USED. DO NOT SCALE - IF IN DOUBT ASK
 - DIMENSIONS SHOULD NOT BE TAKEN ELECTRONICALLY. ALL MATERIALS AND WORKMANSHIP TO COMPLY WITH THE CURRENT BRITISH STANDARDS AND CODES OF PRACTICE

SAFETY, HEALTH AND ENVIRONMENTAL INFORMATION

IN ADDITION TO THE HAZARDS/RISKS NORMALLY ASSOCIATED WITH THE CONSTRUCTION OF THIS TYPE OF STRUCTURE, PLEASE NOTE THE FOLLOWING REGARDING SIGNIFICANT RISKS OR NOT LIKELY TO BE OBVIOUS TO A COMPETENT CONTRACTOR OR OTHER DESIGNERS.

STABILITY OF BUILDING IS DEPENDANT UPON INTEGRITY OF BOTH HORIZONTAL AND VERTICAL BRACING WITHIN THE HALL. INCLUDING ALL VERTICAL BRACING AND CONTINUE ALONG THE LENGTH OF THE HALL WITH ALL ROOF LEVEL BRACING BEING INSTALLED AS WORKS PROGRESS.

IT IS ASSUMED THAT ALL WORKS WILL BE CARRIED OUT BY A COMPETENT CONTRACTOR AND SHALL BE SUBJECT TO AN APPROVED METHOD STATEMENT.

DENOTES POSITION OF CONTRACTOR DESIGNED SPACE INTRODUCED BUT ONLY SUBJECT TO THE APPROVAL OF THE ARCHITECT.

* GL's 4-8 & 10 AT GL's 2 & 9

THE CONTRACTOR IS TO ALLOW FOR ALL CLEARANCES AND ADDITIONAL SUPPORT-WORK OVER AND ABOVE THAT INDICATED TO SUPPORT THE CLADDING/GLAZING ARRANGEMENT INDICATED ON THE ARCHITECTS DRAWINGS.

NBI FOR GRID SET-OUT DIMENSIONS REFER TO ARCHITECTS DRAWING'S.

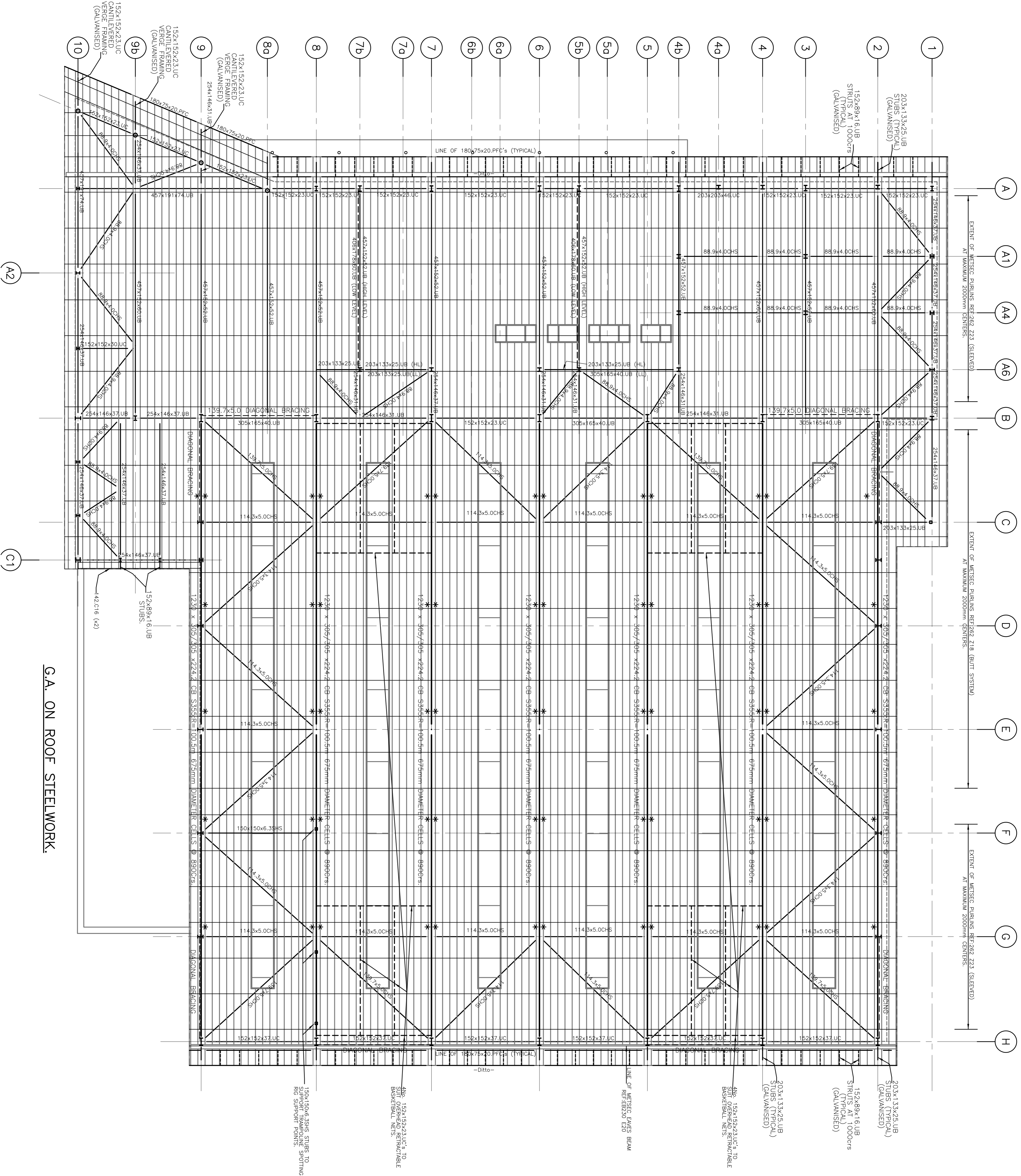

G.A. ON ROOF STEELWORK.

MBA			
C O N S U L T I N G			
Boscawen House - Chapel Hill - Truro - Cornwall			
TR1 3BN			
Tel. 01872 260962 Fax. 01872 260963			

DRN. BY: DAF.	SCALE: 1:100	REV:	
JOB NO: 10305	DRAWING NO: 03	REV:	B

B. 08.03.12	ISSUED FOR TENDER	DAF	HH
A. 10.02.12	ISSUED FOR BILLING	DAF	HH
DATE	REVISION SUMMARY	BY	CHK

JOB TITLE:	PROPOSED NEW SPORTS HALL
CLIENT:	TRURO SCHOOL
DETAIL:	TRURO SCHOOL
GENERAL ARRANGEMENT ON ROOF STEELWORK	